anatolian

PUZZLE OF THE WORLD

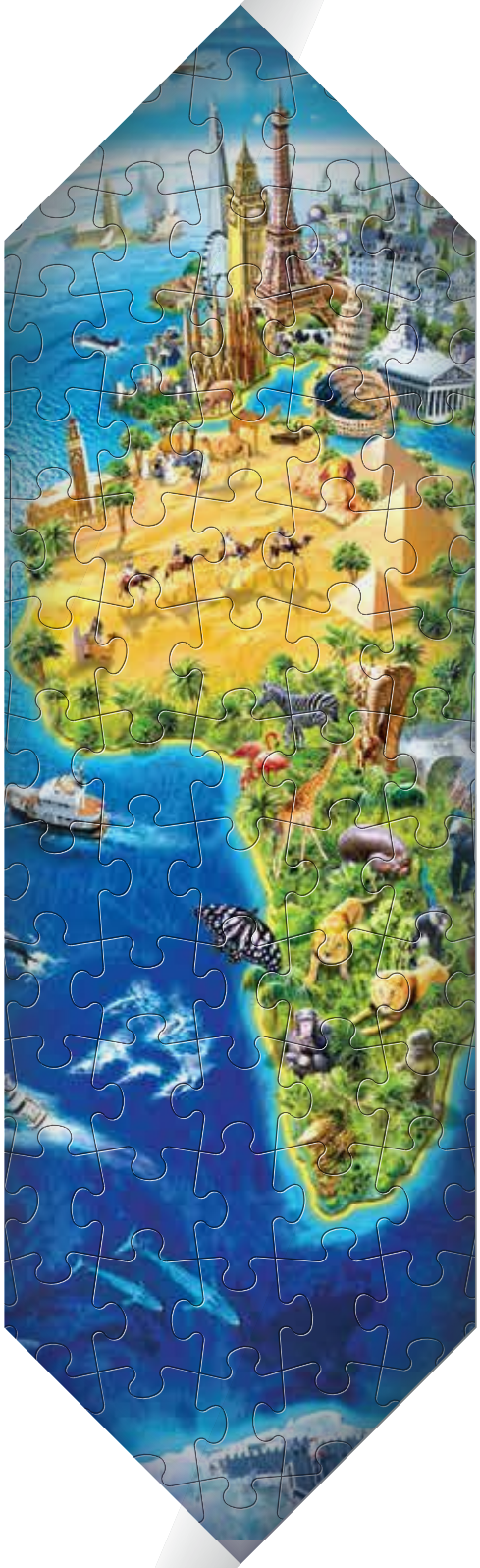

# KATALOG
# CATALOGUE
# 2024

500 1000 1500 2000 3000 4000 260 1024

anatolian


260
Parça • Piece
2 - 11

500
Parça • Piece
12 - 25

1000
Parça • Piece
26 - 51

1024
Parça • Piece
52 - 53

1500
Parça • Piece
54 - 63

2000
Parça • Piece
64 - 71

3000
Parça • Piece
72 - 79

4000
Parça • Piece
80- 83

Aksesuarlar
Accessories
84

Çocuklar
Kids
85 - 92

Dizin
Index
93 - 96

# 260

Parça • Piece

2 - 11

anatolian

PUZZLE OF THE WORLD

anatolian.com.tr

anatolianpuzzle

26,5 x 19 x 4,5 cm
10.4" x 7.5" x 1.8"

33 x 48 cm
13" x 19"

12

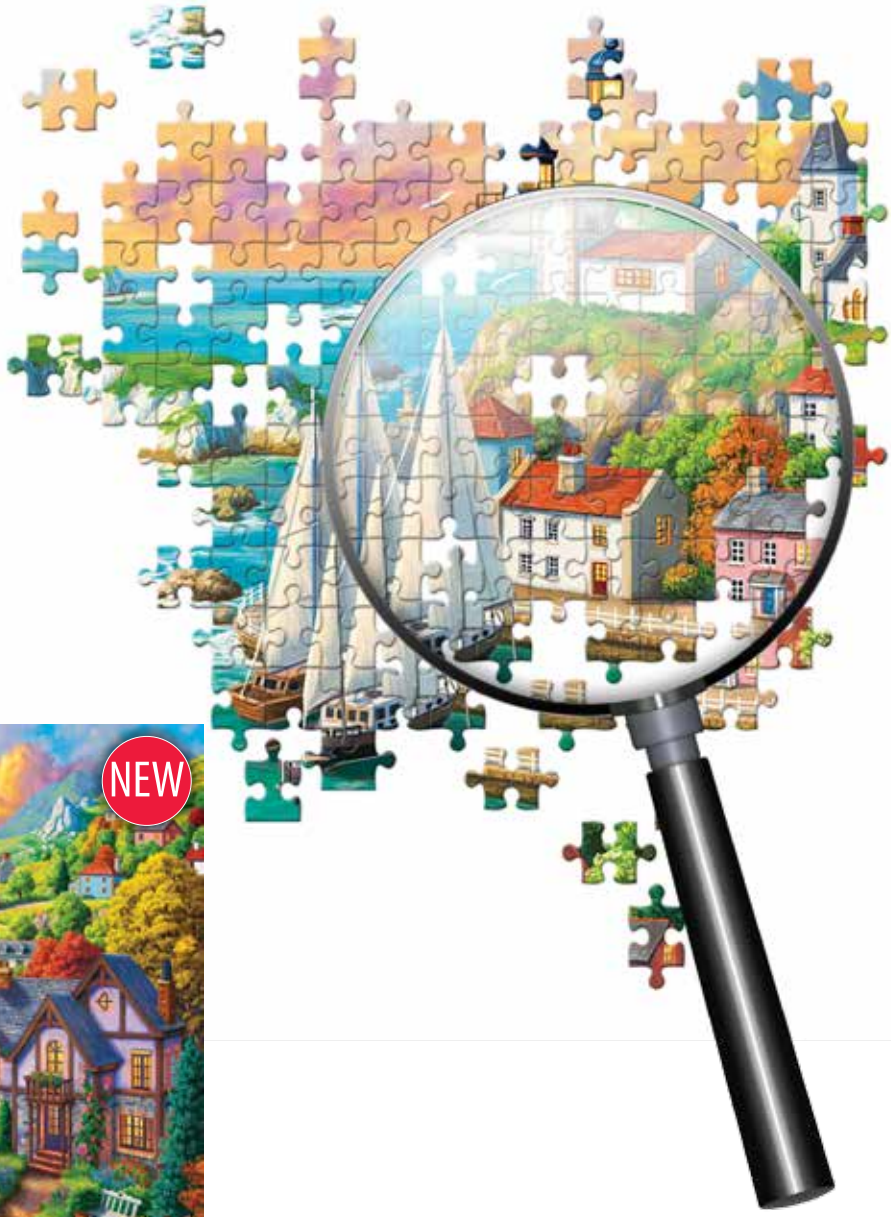

**3343** *Sahildeki Köy*
*Village by the Sea*

**3320** *Söğütlü Konak*
*Willow Glen Estate*

**3337** *Yaz Akşamı*
*Evening Summer*

**3344** *Makyaj Meraklıları*
*Cats Dressing Table*

**3322** *Kedilerin Plaj Keyfi*
*Cats on the Beach*

**3277** *Formula*

**3260** *Mutluluğun Resmi*
*Home Sweet Home*

**3329** *İlkbahar*
*Springtime Flower Shop*

**3309** *Mustafa Kemal ATATÜRK*

**3339** *Astronot*
*Our Solar System*

3327

*Oyuncu Kediler*
*Kittens at Play*

3285

*Dinozorlar Vadisi I*
*Dino Valley I*

3318

*Plaj Selfisi*
*Beach Party Selfie*

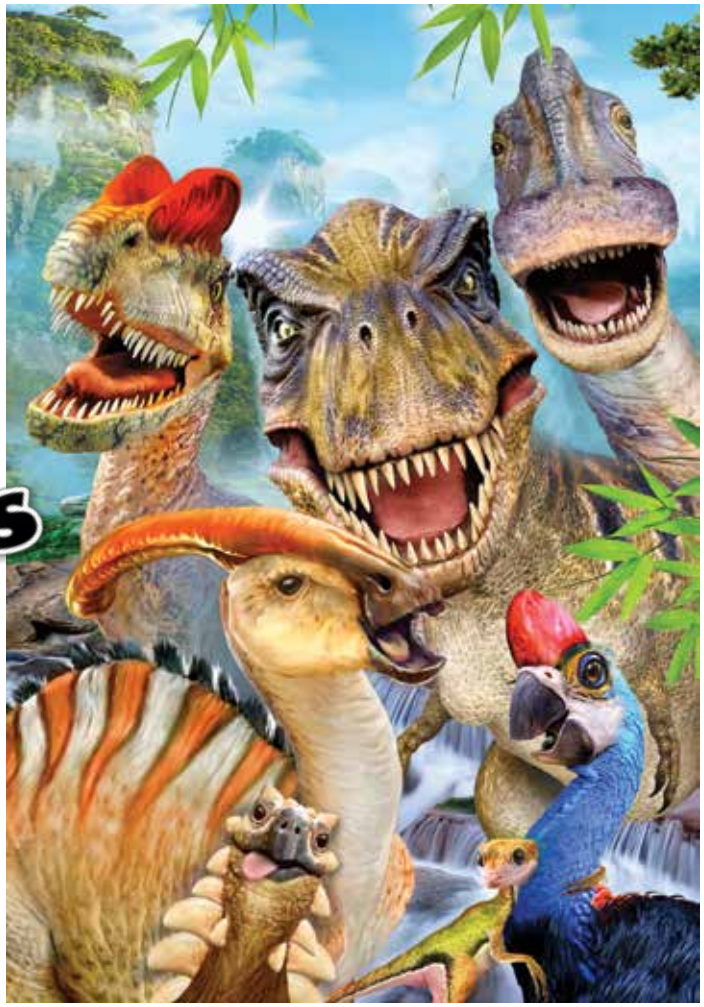

3317

*Dino Selfie*

3332

*Kaplan Selfisi*
*Tiger Selfie*

**3345**

*Sanatseverler*
*Cats and Dogs Art*

8 698543 133457

**3326**

*Saklambaç*
*Pets Hide and Seek*

8 698543 133266

**3341**

*Oyuncak Dolabı*
*Toy Cupboard Kitten*

8 698543 133419

**3333** *Minik Balerin*
*Little Ballet Dancer*

**3288** *Dinozorlar Vadisi II*
*Dino Valley II*

**3335** *Panda*
*Panda Paradise*

**3331** *Oyun Odası*
*Kitten Play Bedroom*

**3340** *Dost Köpekler*
*Dog Family*

**3310** *Bahçıvan Köpekler*
*Puppies in a Wheelbarrow*

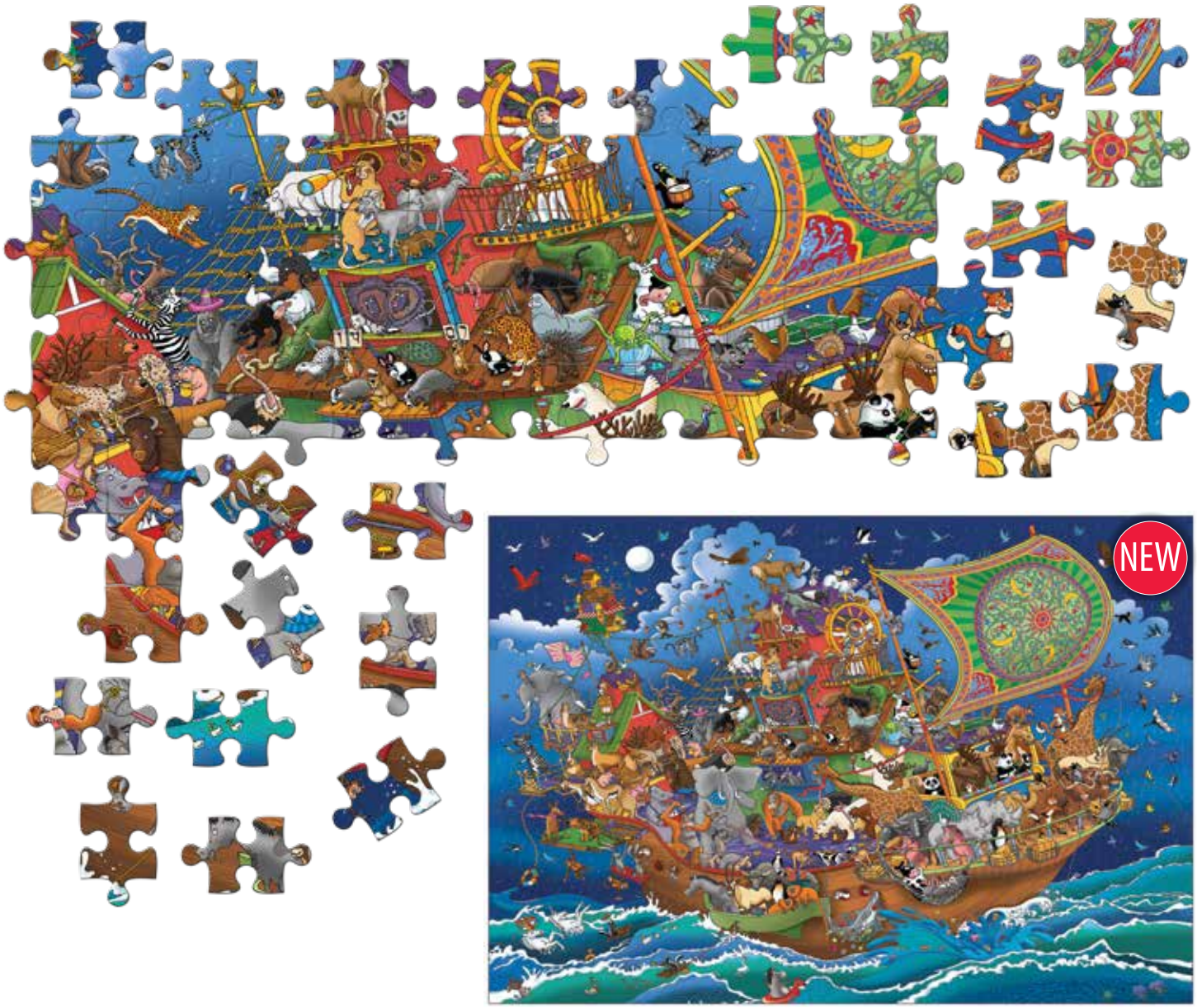


**3346**

*Nuh'un Gemisi II*
*Noah's Ark*

**3338**

*Karikatür Dünya Haritası*
*Cartoon World Map*

**3342**

*Hayvan Krallığı*
*King In The Sky*

**3336**

*Enerjik Kediler*
*Fluffy Kittens in the Living Room*

**3298**

*Denizatı Krallığı*
*Seahorse Kingdom*

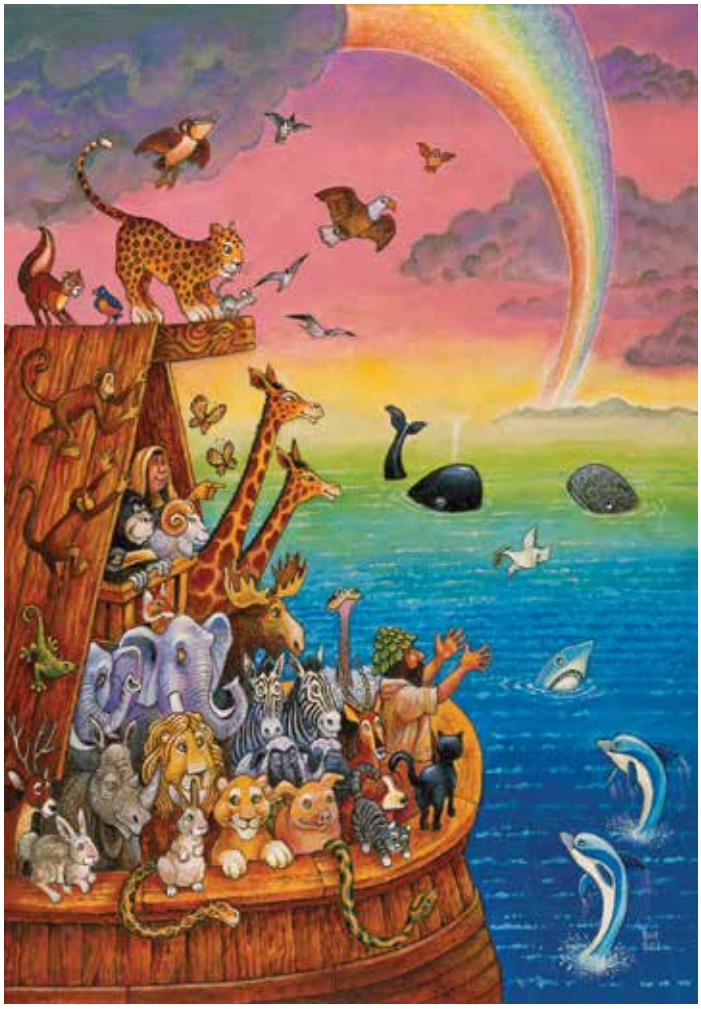

**3307**

*Nuh'un Gemisi*
*Noah & the Rainbow*

**3330**

*Araba Yarışı*
*The Competition Has Arrived*

**3269** *Türkiye Siyasi Haritası*
*Turkey Map*

**3319** *Dünya Haritası*
*World Map*

**7401** *Türkiye Haritası İller*

Puzzle Ölçüsü 31 cm 64 cm

4+

# 500

## Parça • Piece

12 - 25

anatolian

PUZZLE OF THE WORLD

**anatolian.com.tr**

anatolianpuzzle

26 x 23,5 x 4 cm
10.2" x 9.2" x 1.6"

33 x 48 cm
13" x 19"

12

3634 Route 66

3622 Yaz Aşıkları
Endless Summer

3548 Maksimum Hız
Mach Speed

**3635**

*60'lar*
*1960s*

**3608**

*Gizli Yer*
*Hiding Place*

**3626**

*Tatil Evi*
*Isle of Palms*

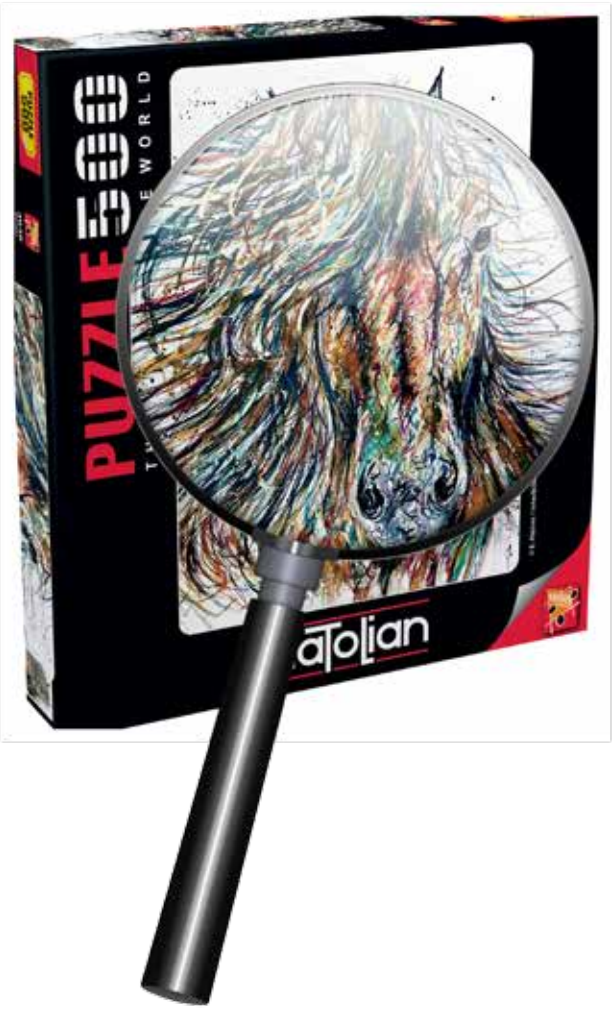

**3630**

*Rüzgâr*
*Wind*

8 698543 136304

**3541**

*Ev Gibisi Yok*
*No Place Like Home*

8 698543 135413

**3621**

*Doğal Terapi*
*Herbal Therapy*

8 698543 136212

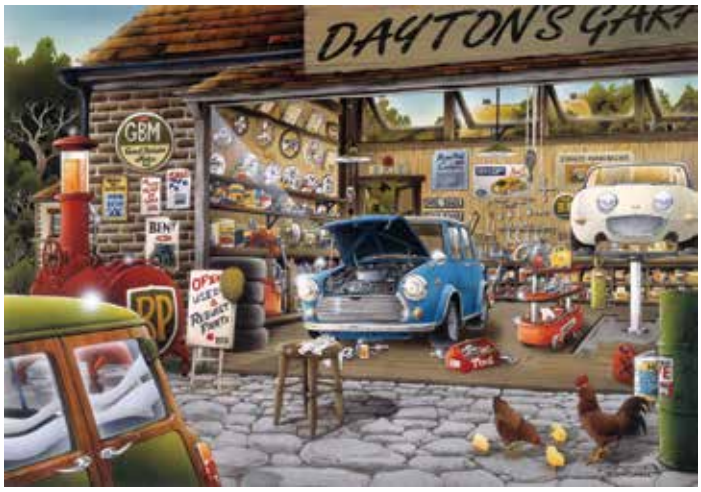


**3571**

*Garaj*
*Dayton's Garage*

**3612**

*Renkli Notalar I - II*
*Colorful Notes*

**3623**

*Halloween*

**3631**

*Geyşa*
*Geisha*

**3577**

*Konakta İlkbahar*
*Spring Cottage*

**3586**

*Şef Kool Kat*
*Kool Kat Kuisine*

**3570** *Kaptanın Koyu*
*Captain's Cove*

**3535** *Sayfiye Yeri*
*Village on the Water*

**3614** *Arnavut Kaldırımı*
*Cobblestone Alley*

**3602** *Fransız Sokağı*
*French Walkway*

**3579** *Müziğin Renkleri*
*Colored of Music*

**3633**

*Romantik Venedik*
*Romantic Venice*

8 698543 136335

**3597**

*Gölde Akşamüstü*
*Village Lake Afternoon*

8 698543 135970

**3606**

*Matruşka*
*Matryoshka*

8 698543 136069

3632

*Şımarık Kediler*
*Naughty Kittens*

3572

*Büyükannemin Koleksiyonu*
*Grandma's Dresser*

3603

*Dinozor Krallığı*
*Landscape of Dinosaurs*

**3629** *Sevimli Ayı*
*Hunky Bear 2*

**3624** *Frida*

**3628** *Deniz Etkisi*
*The Seashore View*

**3627** *Paris Baharı*
*Spring in Paris*

3533 *Vadinin Sonundaki Ev*
*Home at Last*

3573 *Söğüt Güzelliği*
*Willow Spring Beauty*

3584 *Dostlarla Selfie*
*Pet Selfie*

3596 *Hayvanat Bahçesi Selfie*
*Zoo Selfie*

## Selfies

3617 *Zürafa Selfisi*
*Giraffe Selfie*

3585 *Derinlerde Selfie*
*Ocean Selfie*

**3618**

*Kediler ve Kitaplar*
*Kittens in the Library*

8 698543 136182

**3625**

*Halüsinasyon*
*Hallucination*

8 698543 136250

**3615**

*Zürafa*
*Giraffe*

8 698543 136151

**3534** *Dağ Evi*
*Mountain Cabin*

**3607** *İlk Öpücük*
*First Kiss*

**3598** *Minik Balerinler*
*Little Ballerinas*

**3578** *Mor Salkımlı Teras*
*Wisteria Terrace*

**3600** *Savaşçı Prenses*
*Warrior Princess*

**3613** *Beyaz Kaplan*
*Crystal Eyes*

**3588** *Çocuk Kitabevi*
*The Bookshop Kids*

**3563** *İstanbul'da Akşamüstü*
*Evening in Istanbul*

**3599** *Güneşe Doğru*
*Let the Sun Shine in*

**3587** *Ruh İkizi*
*Kindred Spirits*

# 1000

## Parça • Piece

26 - 51

anatolian

PUZZLE OF THE WORLD

anatolian.com.tr

anatolianpuzzle

36 x 25 x 5 cm
14.2" x 9.8" x 2"

48 x 66 cm
19"x 26"

Panoramic
33 x 96 cm
13"x 38"

6

1157 Balat

1158 Galata

3125 Kız Kulesi

*In Memory of*
*Şefik Bayram*

1080 Eyfel

**1143**

*Pijama Partisi*
*Doggies in the Bedroom*

**1069**

*Limandaki Galeri*
*Harbour Gallery*

**3124**

*Ev Gibisi Yok*
*No Place Like Home*

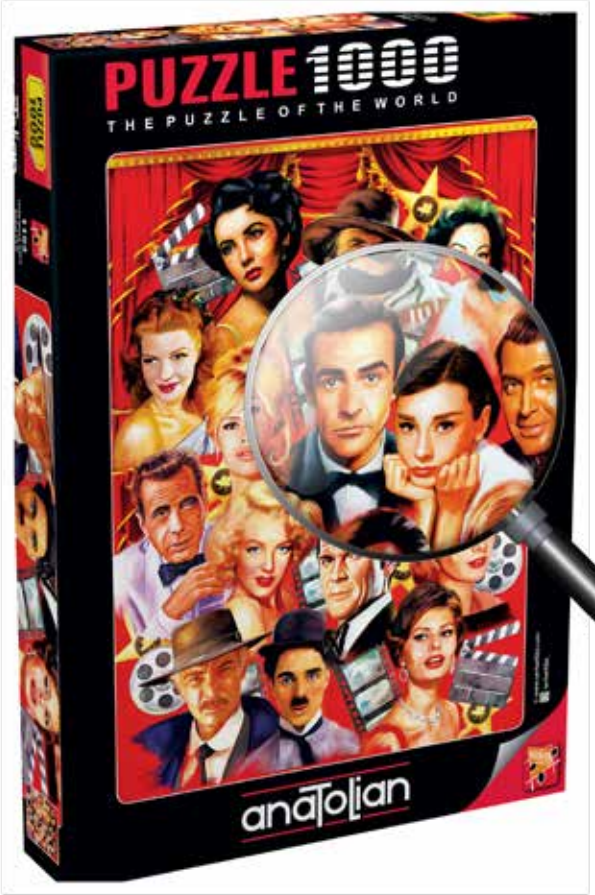

**1154** *Hollywood Stars*

8 698543 111547

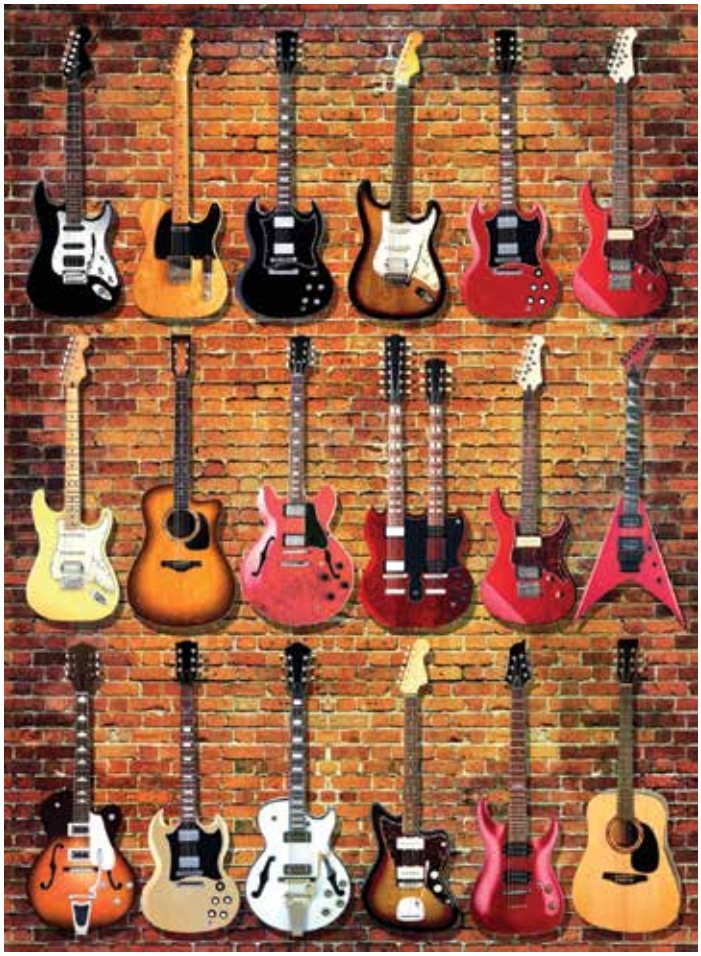

**1116** *Gitar Koleksiyonu*
*Guitar Collection*

8 698543 111165

**1090** *Sempatik Konser*
*Simpatico*

8 698543 110908

1118

*Olimpos*
*Olympos*

1110

*Aslan*
*The Lion*

1102

*Tropikal Parti*
*Dogs Drinking Smoothies on a Tropical Beach*

1064

*Haylaz Köpekler*
*Naughty Puppies*

1030

*Aile Toplantısı*
*Cat Family Reunion*

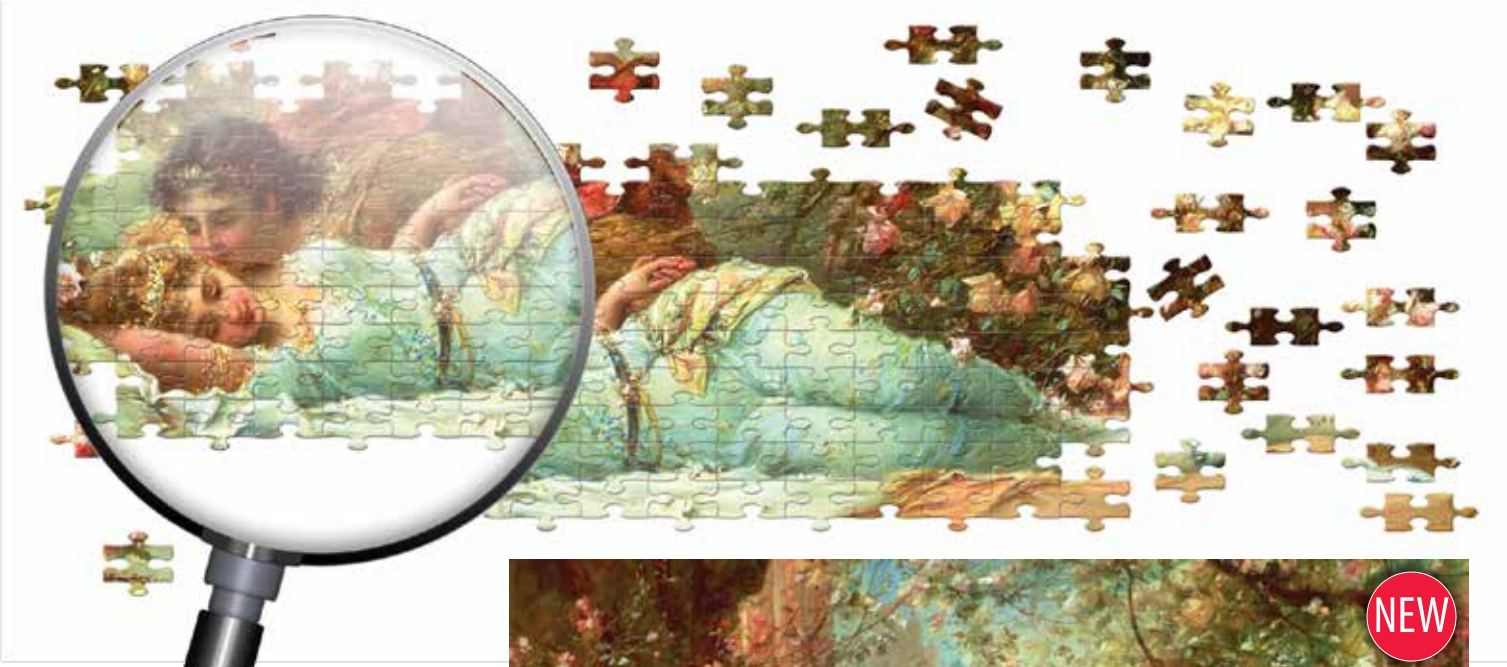

1145

*Uyuyan Güzel*
*The Rose Bower*

1129

*Mutluluk*
*Rising Time of Happiness*

3087

*Venedik Sokakları II*
*Streets of Venice II*

**1147**

*İstasyon*
*At the Train Station*

8 698543 111479

**1079**

*Kurt Timi*
*Wolf Team*

8 698543 110793

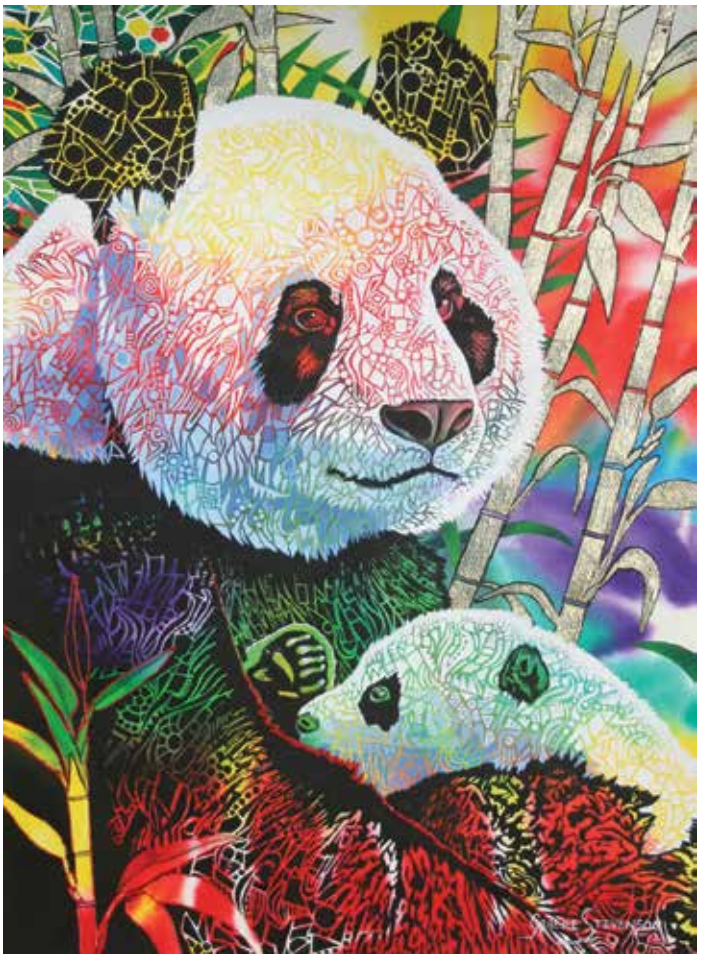

**1099**

*Panda*
*Rainbow Panda*

8 698543 110991

1089

*Kiraz Ağacı*
*Cherry Blossom Cottage*

1037

*Pink Tree*

1122

*Kaktüsler*
*Cacti Pots*

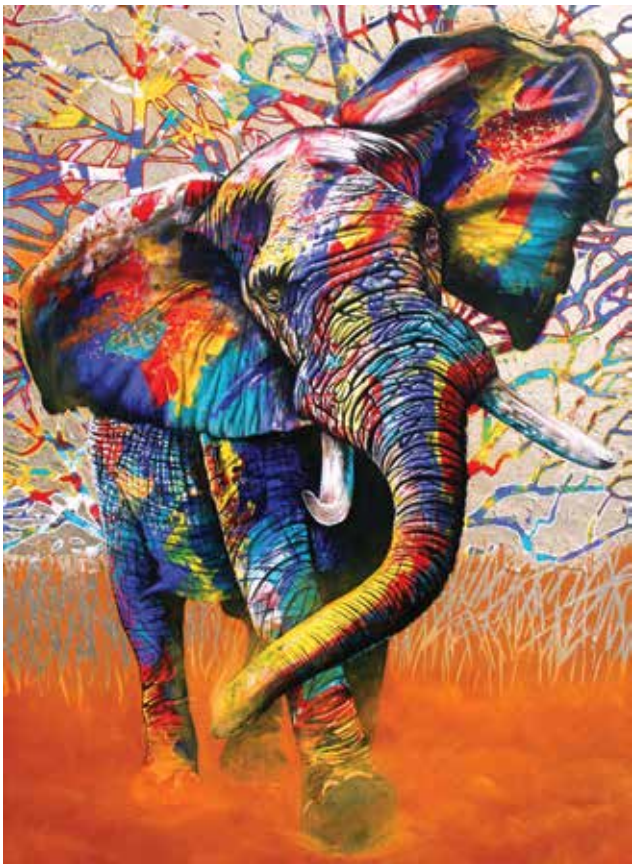

1054

*Afrika Renkleri*
*African Colours*

1046

*Renk Üçlüsü*
*Color Trio*

1153 *Mara Despina*

1086 *Zarafet*
*Saccharine*

1138 *Armoni*
*Violin Music Desk*

1146

*Anne Mutfağı*
*Mother Kitchen*

1020

*Bahçenin Renkleri*
*Victorian Garden*

1114

*Mutfak Kedileri*
*Kittens in the Kitchen*

3129

*Porto Gölü*
*Lago Del Porto*

1103

*Yeni Yıl Kedileri*
*Christma Cat Stamp Collection*

**1151** *Kitap Keyfi*
*Morning Reading*

**1066** *Çiçek Pazarı*
*The Flower Market*

**1083** *Aşkın Dansı*
*Lift My Heart 2*

**1070** *Paris'te Bir Gece*
*Paris at Night*

1024 Dağevinde Günbatımı
Sunset Cabin

1115 Balerin ve Dostu
Ballerina and her Puppy

1087 Hoş Kadın
Delightful Woman

1131 Bilge Kişi
Wicasa

1017 Colosseum

1120 Taj Mahal

1132 *Fırça Darbeleri*
*Painting Up a Storm*

3117 *Koydaki Bahçe*
*Harbor Garden*

3116 *Mahşerin Dört Atı*
*The Four Horses of Apocalypse*

1088 *Kıyı Merdivenleri*
*Stairs To The Sea*

1130 *Rengârenk Buketler*
*Flowers in Vases*

**1152** *Çiçekli Kütüphane*
*Hidden Reading*

**1098** *Sahilde Günbatımı*
*Coastal Town At Sunset*

**1032** *Kulübe*
*Country Shed*

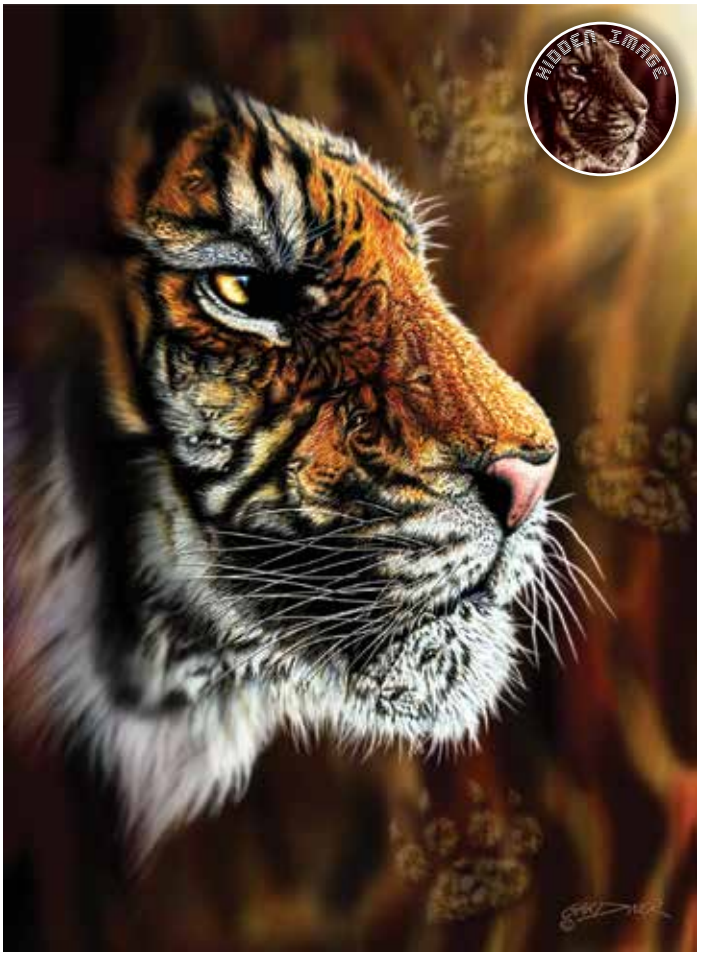


**1097** *Vahşi Kaplan*
*Wild Tiger*

1019

*Kırmızı Chopper*
*Red Chopper*

1052

*Kanka*
*Buddy*

3182

*Cuma Akşamı*
*Friday Night*

1123

*Doğu'nun Çiçekleri*
*Flowers of the East*

1095

*Marilyn II*

**1156**

*Huzur*
*Tranquility*

**1091**

*Paris Teras Manzarası*
*Paris Roof Terrace*

**1072**

*Kızıl Kadın*
*Crimson Rose*

**1065**

*Pencere Kedileri*
*Window Cats*

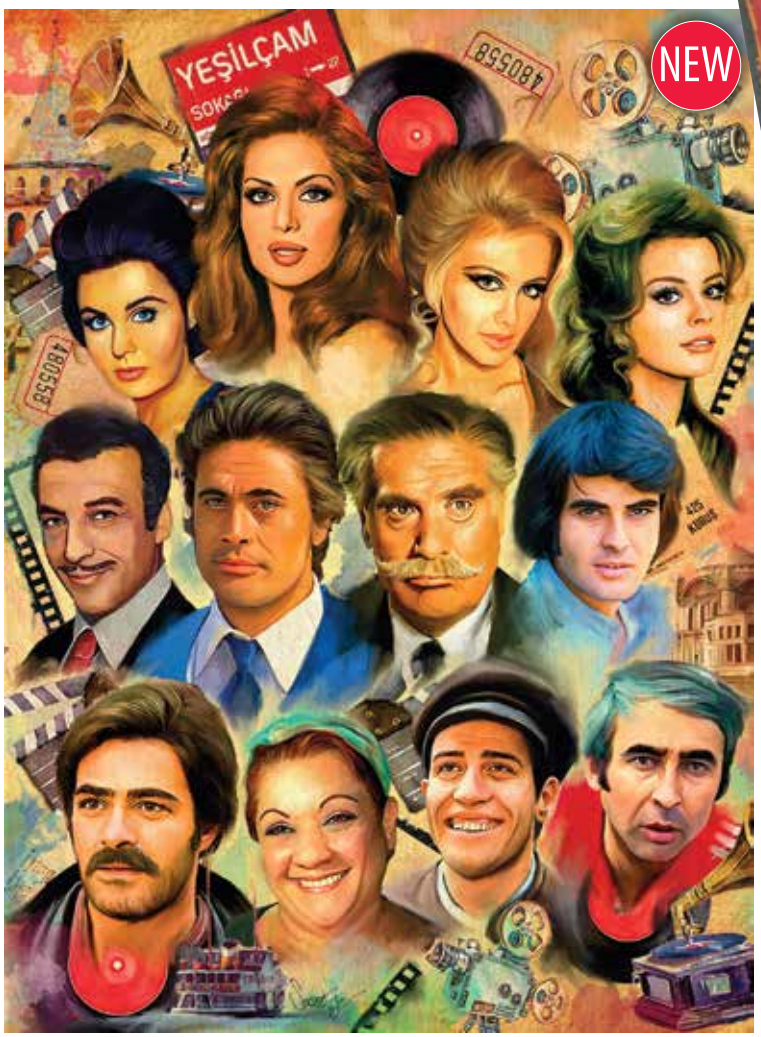

1155 *Yeşilçam Yıldızları*

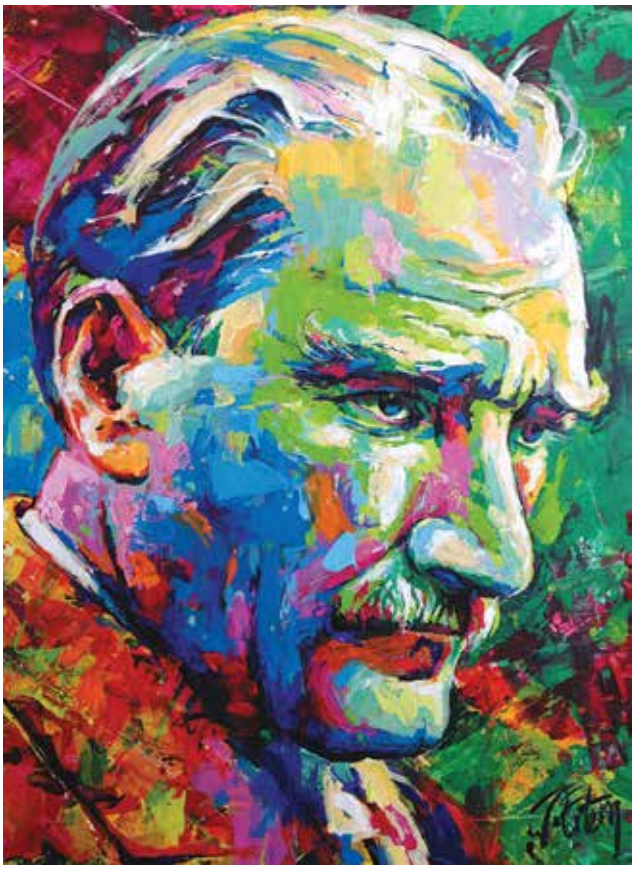

1077 *Mustafa Kemal ATATÜRK*

3171 *Ortaköy Cami Nostalji*

3167 *Kız Kulesi Nostalji*

**1033**

*Gezegenler*
*Planets in Space*

**1134**

*Paris Cafe*
*Cafe des Paris*

**3085**

*Teras Cafe II*
*Overlook Cafe II*

**3102**

*Kara İnci*
*Black Pearl*

**3192**

*Montmartre'de Bahar*
*Montmartre Spring*

1149

*Gizli Bahçe*
*Secret Garden*

1025

*Denize Ait*
*Marine to Life*

1068

*Toscana Keyfi*
*Biking in Tuscany*

1004

*Paris'te Akşamüstü*
*Seine Sunset*

1053

*Hediyelik Eşya Dükkanı*
*Quaint Village Shops*

**1142**

*Akvaryum Etkisi*
*Kittens and Aquarium*

**3186**

*Hayvan Sevgisi*
*Pets to Love*

**1133**

*Teneffüs*
*Naughty Dogs*

1121

*Gökkuşağı*
*Ocean Panorama*

3194

*Sultanahmet Cami*

1009

*Denizin Altında*
*Undersea*

1112

*Ritmik Kuru Kafa*
*Day of the Start*

3048

*Mutluluğun Resmi*
*Home Sweet Home*

1105

*Yılbaşı*
*Seasons House*

1150

Amsterdam

8 698543 111509

1059

Times Square

8 698543 110595

1144

*Natürmort*
*Dutch Still Life*

1124

*Otostopçu*
*American Gypsy*

1048

*Kurt Bakışı*
*The Stare of the Wolf*

1135 Kütüphane
Library

1094 Kelebekler
Lots of Butterflies

1045 Baharatlı Dünya Haritası
Herbal World Map

1043 Gülümse
Africa Smile

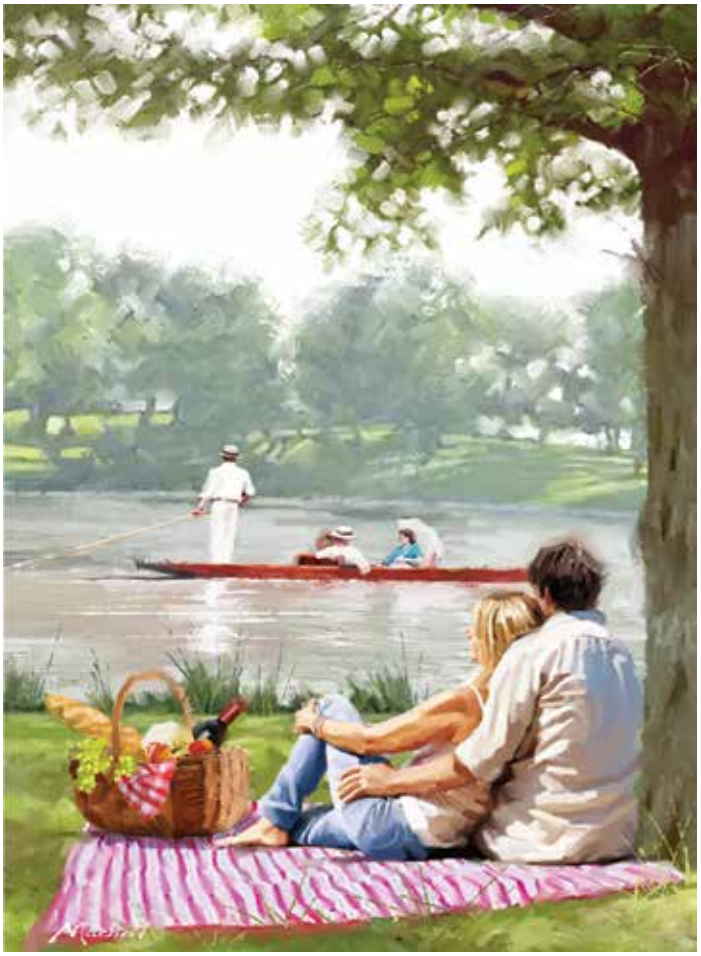

1137 Romantik Piknik
Picnic by the River

**1148**

*Antikacı*
*Antique Shoppe*

**1119**

*Bale Stüdyosu*
*Ballet Studio*

**1136**

*İtalya Sahili*
*Cetara Italy*

1139 Cinque Terre

1109 Sihirli Kış
Winter Magic

1023 Londra'da Günbatımı
Westminster Sunset

1071 Frida Kahlo

1040 Tower Bridge

# 1024

Parça • Piece

52 - 53

anatolian

PUZZLE OF THE WORLD

anatolian.com.tr

anatolianpuzzle

36 x 25 x 5 cm
14.2" x 9.8" x 2"

61 x 61 cm
24" x 24"

6

1100 *Mucize Baron*
*Baron in Bloom*

1057 *Aşkın Tonu*
*Love Tone*

1014 *Kadınlar Orkestrası*
*Ladies Orchestra*

1012 *Dört Mevsim*
*Four Seasons*

1111 *Kahve Molası*
*Coffee Break*

1082 *Tutkulu Dans*
*Lift My Heart 1*

# 1500

Parça • Piece

54 - 63

anatolian

PUZZLE OF THE WORLD

anatolian.com.tr

anatolianpuzzle

36 x 25 x 5 cm
14.2" x 9.8" x 2"

60 x 85 cm
23.6"x 33.5"

Panoramic
48 x 99 cm
19"x 39"

6

**4573**

*Aşk ve Düet*
*The Duet*

**3791**

*Gecenin Ruhu*
*Return to My Soul*

4572 *Cafe Eiffel*

4542 *Paris Sokakları*
*Paris Street Life*

4529 *Kuğular ve Kır Evi*
*The Swan Cottage*

4570 *Davet Hazırlığı*
*Toilette of a Roman Lady*

4548 *Londra*
*London*

4531

*San Francisco Sokakları*
*Cable Car Heaven*

4552

*Paris'te Buluşalım*
*Meet Me in Paris*

3792

*Yelkenli*
*Possibilities*

4569

*Ruhsal Yolculuk*
*Spirit Guides*

4567

*Eski Şehir*
*Old Town*

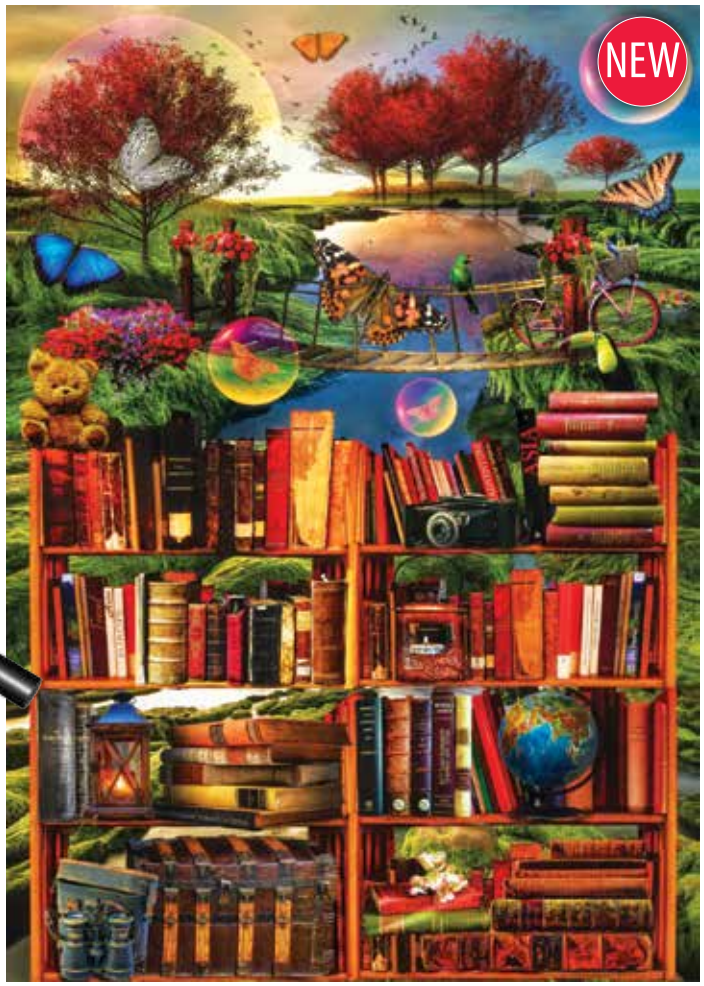


**4571** *Kitap Dünyası*
*Imagination Through Reading*

**4568** *Bungalov*
*Log Cabin Home*

**4558** *Batık Gemi*
*Shipwreck Sea*

**4522** *Yeni Ufuklar*
*New Horizon*

**4575**

*Salondaki Yaramazlar*
*Kittens in the Living Room*

**3751**

*Kahire'de Halı Pazarı*
*A Carpet Sale in Cairo*

**4556**

*Çiçekli Ev*
*Spring Cottage In Full Bloom*

**4549**

*Çiçeklerin Gücü*
*Flower Power*

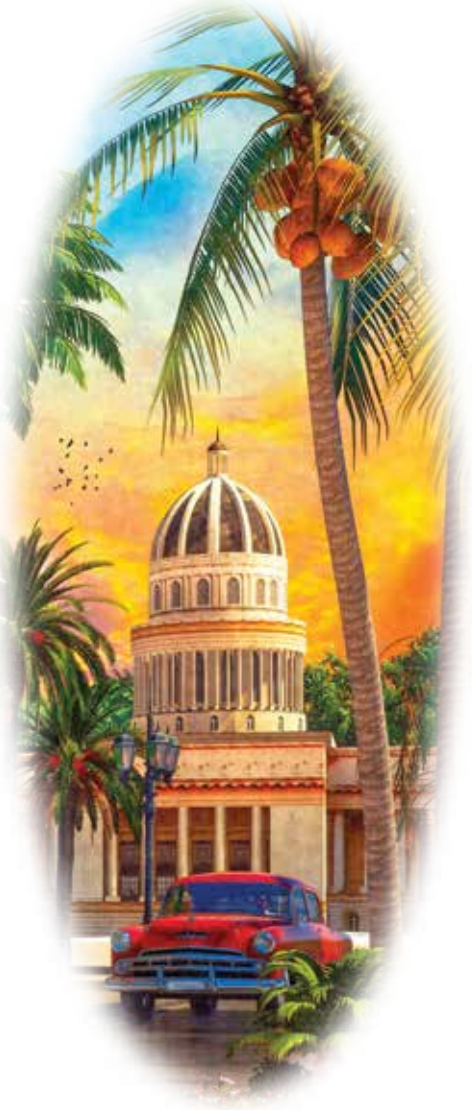

**4574**

*Havana*
*Havana Sunset*

**4566**

*Kraliçe*
*Egyptian Queen*

**4547**

*Göl Kıyısı*
*Lakeside*

4553

*Kanal Cafe*
*Canal Cafe Venice*

4557

*Avrupa Haritası*
*European World*

4554

*Kano Keyfi*
*Resting Canoe*

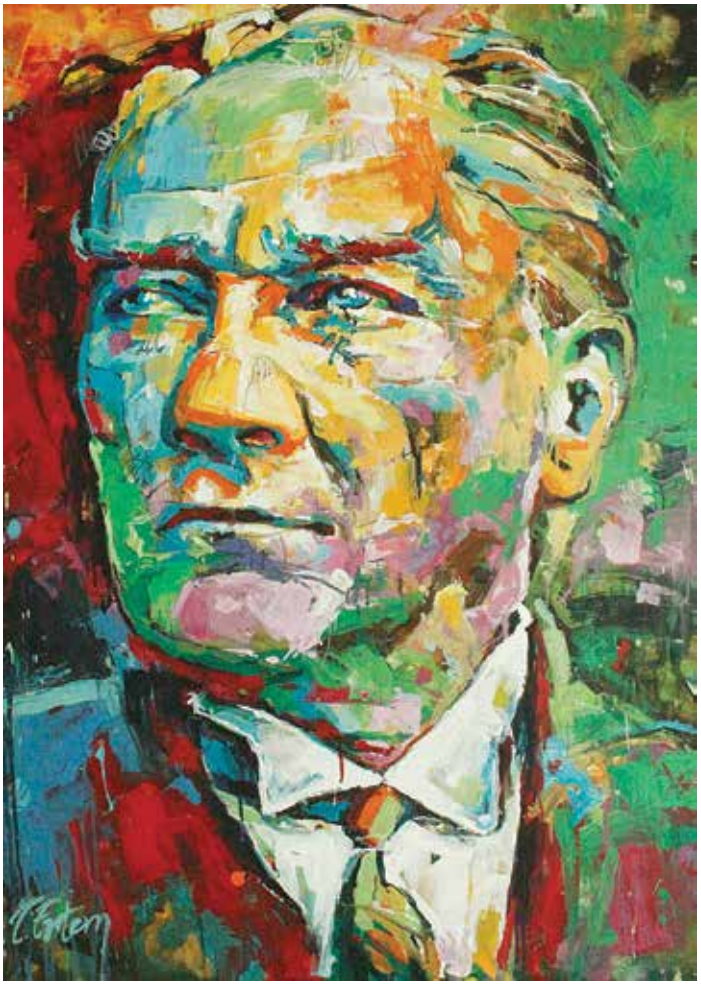

4555

*Mustafa Kemal*
*ATATÜRK*

4559

*Taşköprü Konağı*
*Stone Bridge Cottage*

3793

Türkiye Haritası

3755

Kaplumbağa Terbiyecisi
Turtle Trainer

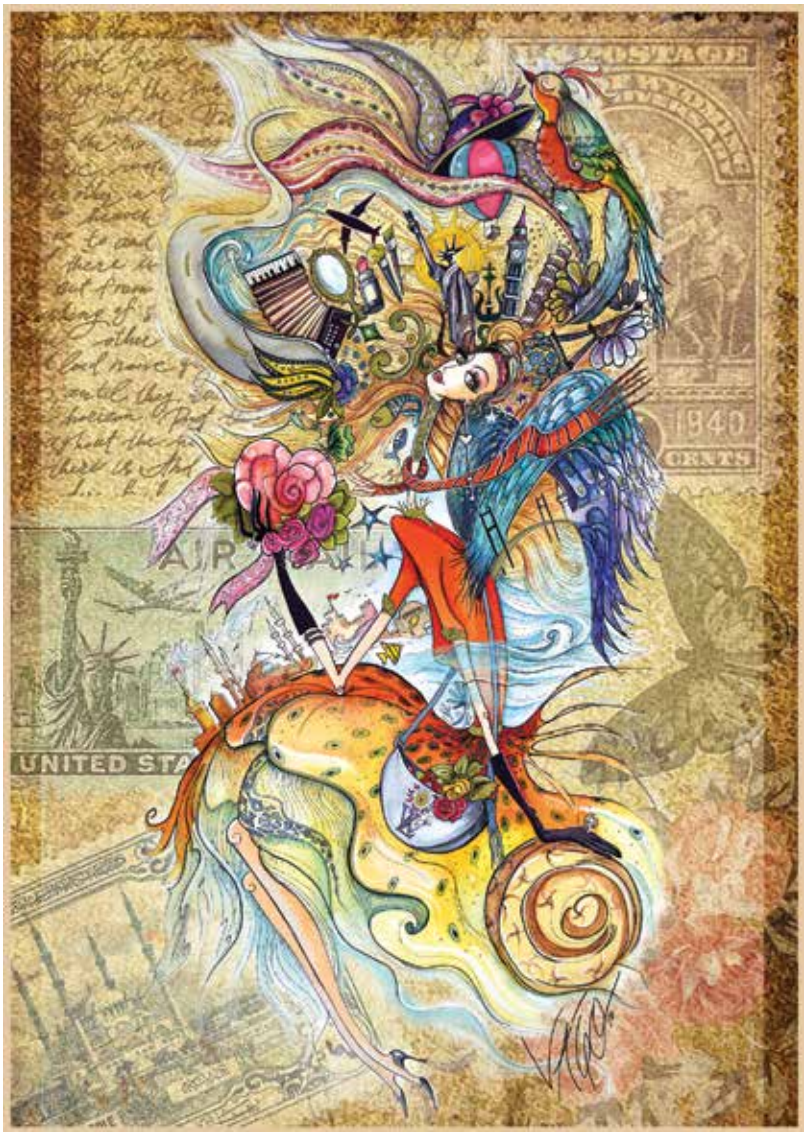

4560

Dünyayı Gezen Çerkes Kızı
Circassian Girl Taveling the World

4576

*Kuş Avcıları*
*The Bird Catchers*

4564

*Liman Işıkları*
*Harbour Lights*

4565

*Tropikal Cennet*
*Tropical Paradise*

# 2000

Parça • Piece

64 - 71

anatolian

PUZZLE OF THE WORLD

anatolian.com.tr

anatolianpuzzle

36 x 25 x 7,5 cm
14.2" x 9.8" x 3"

66 x 96 cm
26"x 37.8"

6

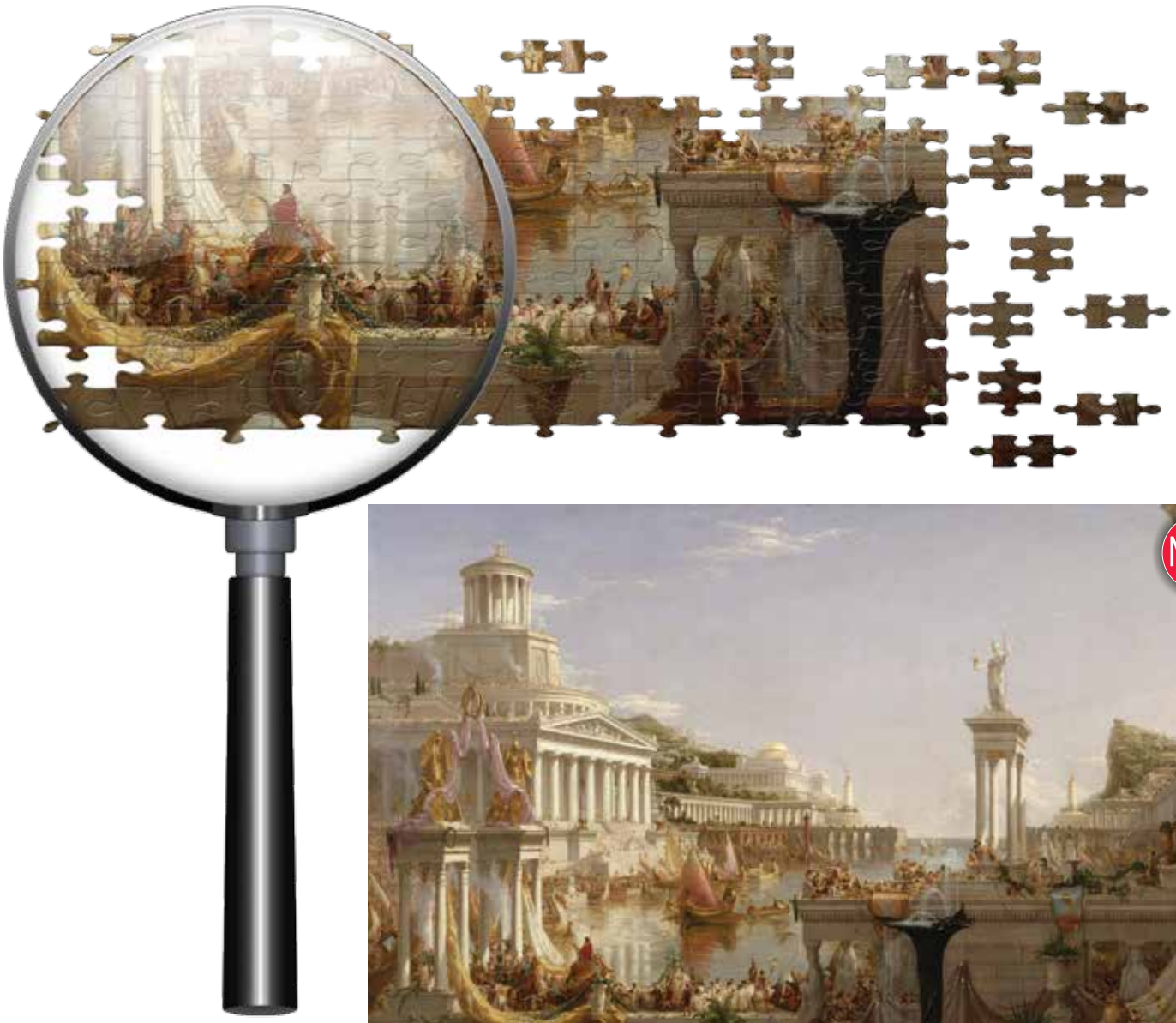

**3965**

*İmparatorluk*
*The Course of Empire*

**3952**

*Venetian Cafe*

**3949**

*Kristal Göl*
*Crystal Lake Retreat*

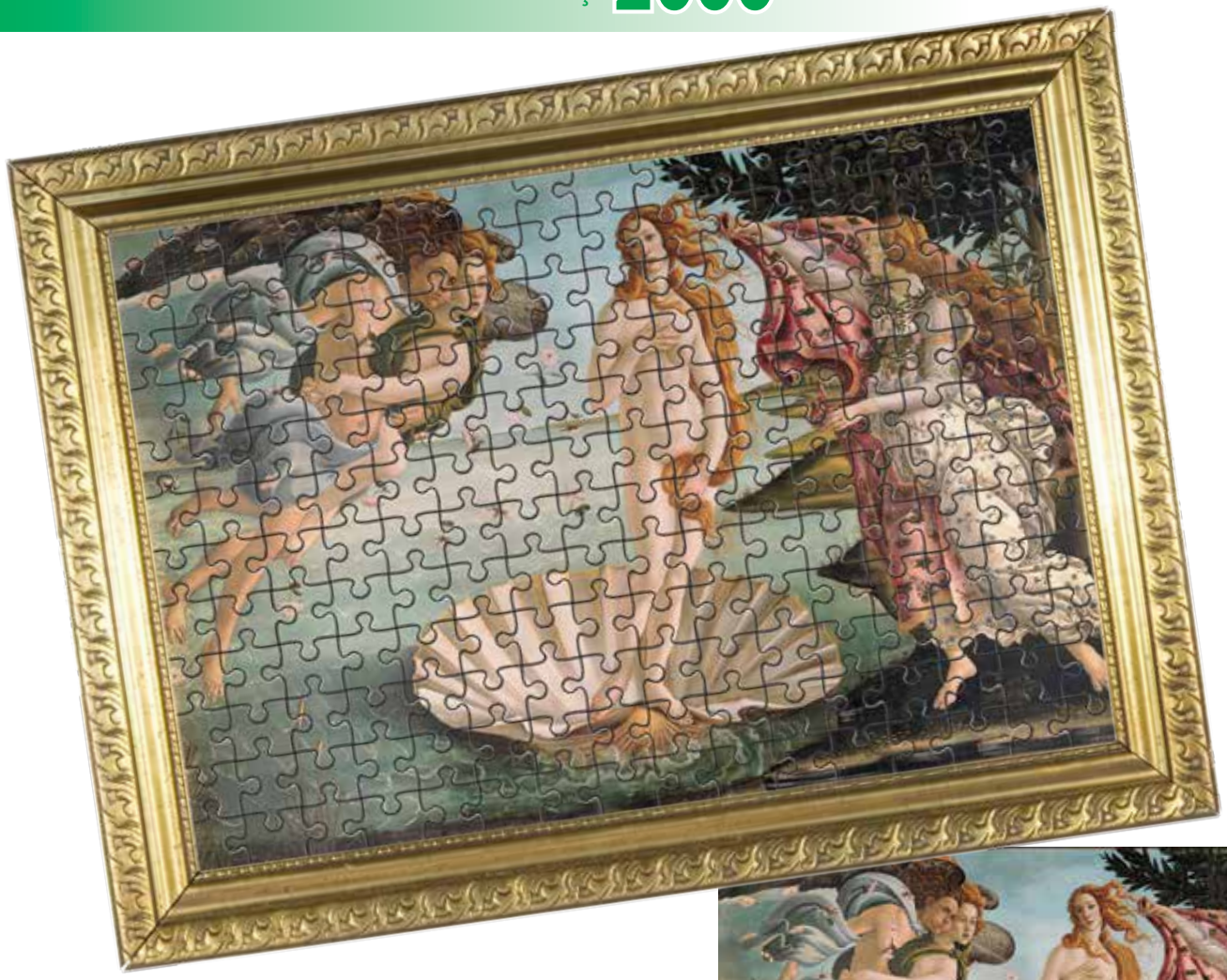

**3966** *Venüs'ün Doğuşu*
*The Birth of Venus*

**3953** *Colmar Canal*

**3937** *London*

**3960**

*Paris'te Atlı Karınca*
*Paris Day Out*

**3950**

*Villagio Dal Lago*

**3951**

*Machu Picchu*

**3957**

*Neuschwanstein Castle*

**3948**

*Muhteşem Plaj*
*Wonderful Beach*

**3962**

*Şanghay*
*View of Shanghai*

**3963**

*Müzik Topluluğu*
*Sound of Music*

**3961**

*Paris Sokakları*
*Paris Ingles H*

**3958**

*Gece Melodisi*
*Melody of the Night*

**3945**

*Xitang Antik Şehri*
*Xitang Ancient Town*

3956

Lello Bookshop

3946

Güneş Sistemi
Solar System

3900

Mutluluğun Resmi
Home Sweet Home

3911

Kaçış
Escape

3933

Eski Ev
Oldlook Cabin

**3964** *Mavi Konak*
*Sunrise by the Sea*

**3955** *Günbatımı*
*Beautiful Sunset in the Town*

**3941** *Simge Yerler*
*Popular Landmarks*

**3936** *Güz Evi*
*The Autumn Cottage*

**3959** *Hallstatt Lake*

**3935**

*Dünya Haritası*
*World Map*

**3930**

*Anılar Sokağı*
*A Moment on Memory Lane*

**3903**

*Uçmanın Ruhu*
*Spirit of Flight*

**3940**

*Şelaleli Konak*
*Stonybrook Falls Cottage*

**3944**

*Como Gölü*
*Lake Como*

# 3000

Parça • Piece

72 - 79

anatolian

PUZZLE OF THE WORLD

anatolian.com.tr

anatolianpuzzle

36 x 25 x 7,5 cm
14.2" x 9.8" x 3"

85 x 120 cm
33.5"x 47.2"

6

4930 *Argentina Theatre*

4924 *Sanat Galerisi*
*Picture Gallery*

4929 *Lancelot & Guinevere*

4918

*Gizemli Kitaplık*
*Mystery Writers*

4919

*Paris'te Bahar*
*Blooming Paris*

4922

*Limanda Gün Sonu*
*Into the Sunset*

4915

*Körfezdeki Villa*
*Villa On The Bay*

4908

*Ormanın Derinliği*
*Jungle Paradise*

**4931**

*Asi Meleklerin Düşüşü*
*The Fall of the Rebel Angels*

**4914**

*İtalya'dan Titreşimler*
*Vibrance of Italy*

**4916**

*Dünya Anıtları*
*360 World*

**4923**

*Harika Dünya*
*Wonderful World Map*

**4904**

*Venedik'te Alacakaranlık*
*Venice at Dusk*

**4910**

*Paris Sokakları*
*Streets of Paris*

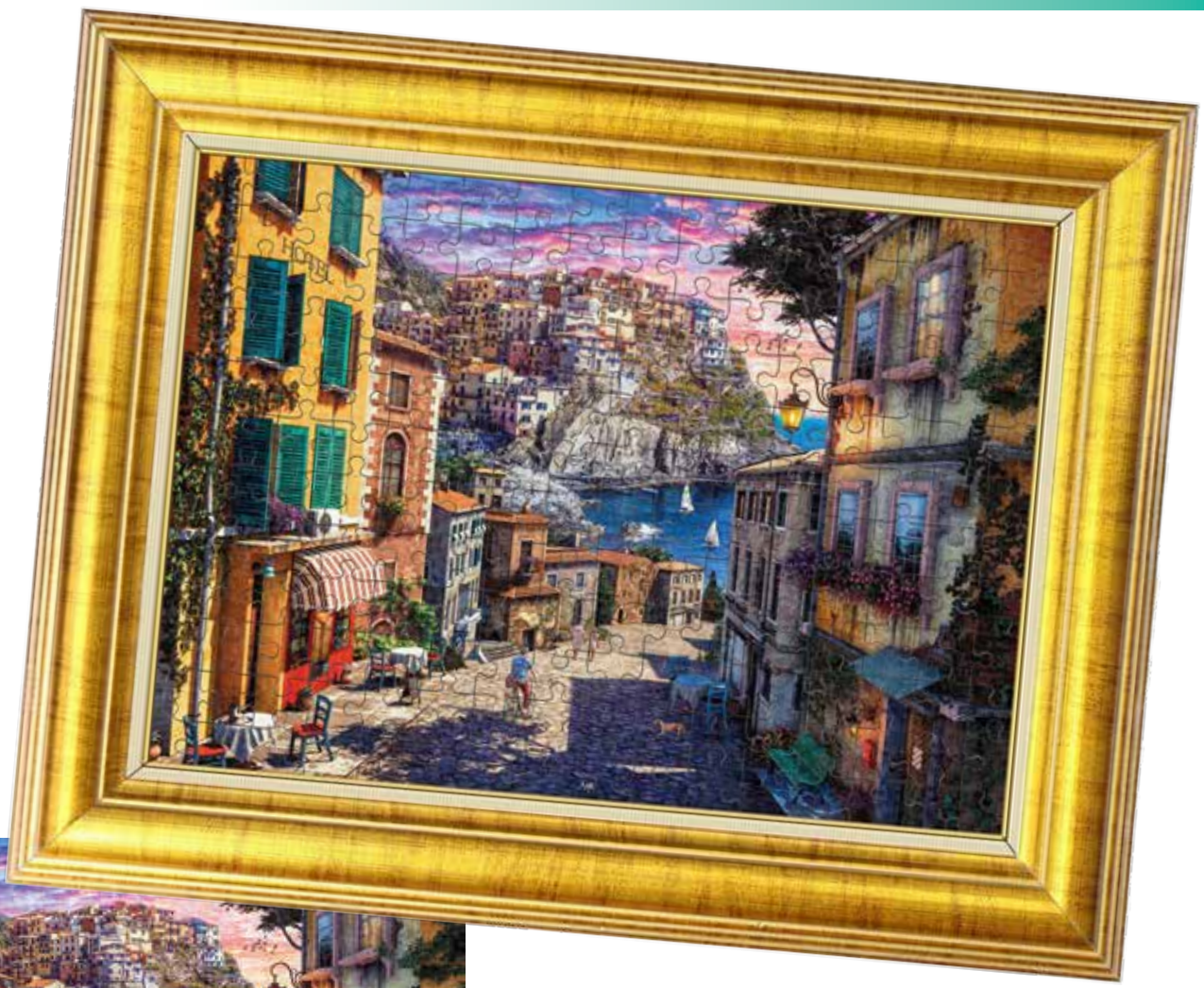

4932

*İtalya Esintisi*
*Italian Sunset Coast*

4912

*Gökkuşağı Melodisi*
*City of Rainbows*

4911

*Akdeniz'de Romantizm*
*Mediterranean Romance*

4926

*Akdeniz Akşamı*
*Mediterranean*

4928

*Dolomit Dağları*
*Dolomitas*

4925

*Duck Lake Günbatımı*
*Sunrise over Duck Lake*

4900

*Göl Evi*
*Spring Lake Cottage*

4921

*Istanbul 1895*

4927

*Hayat Ağacı*
*Tree of Life*

4920

*Odyssey*

4917

*Güllü Konak*
*Rose Cottage*

4913

*Fractal İstanbul*

# 4000

## Parça • Piece

80 - 83

anatolian

PUZZLE OF THE WORLD

anatolian.com.tr

anatolianpuzzle

36 x 25 x 9 cm
14,2" x 9,8" x 3,35"

96 x 132 cm
37,75"x 52"

5202

*Dünyanın Simgeleri*
*World Landmarks*

5201

*Keyif Limanı*
*Good Times Harbour*

5203

*Como Gölü Keyfi*
*Como Terrace*

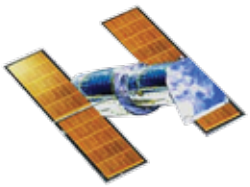

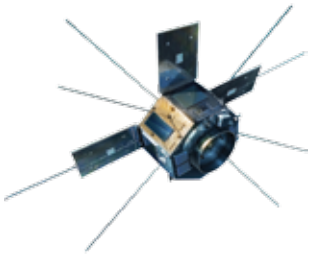

5200

*Solar Sistem*
*The Solar System*

**5204**

*Roma Galerisi*
*Gallery with Views of Modern Rome*

*21.6 x 51.5x 11 cm*
*8.50" x 20.27" x 4.33"*

*44.5 x 52 x 35.5 cm*
*17.51" x 20.47" x 13.97"*

*6*

*95 x 165 cm*
*37.40" x 64.96"*

**9003**

*Puzzle Halısı*
*Puzzle Roll*

*5.5 x 5.5 x 10.5 cm*
*2.16" x 2.16" x 4.16"*

*12.5 x 36 x 12 cm*
*4.92" x 14.17" x 4.72"*

*12*

*4.73 fl.Oz*
*140 ml*

*12*

**9002**

*Puzzle Yapıştırıcısı*
*Puzzle Glue*

# Çocuklar
## Kids

85 - 92

anatolian
PUZZLE OF THE WORLD

**anatolian.com.tr**

anatolianpuzzle

Anatolian çocuk ürünleri sadece Türkçe olarak hazırlanmıştır.
*Anatolian kids products Turkish language only.*

21,5x21,5x5,2 cm

1-4 3+

36 parça

**7402**

Domino
Meyveler

1-4 3+

48 parça

**7403**

İlişki ve
Bağlantı Kurma

1-4 3+

54 parça

**7404**

E. Memo
Vahşi Hayvanlar

1-4 3+

54 parça

**7405**

E. Memo
Taşıtlar

21,5x21,5x5,2 cm

1-4 3+

54 parça

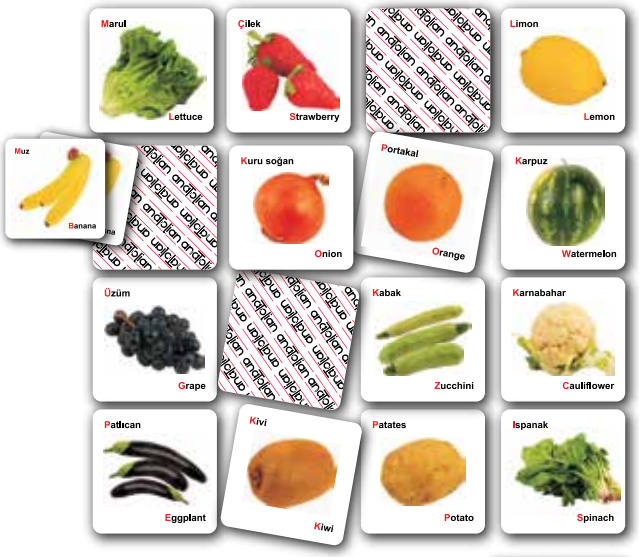


**7406**

*E. Memo*
*Meyveler ve Sebzeler*

1-4 3+

40 parça

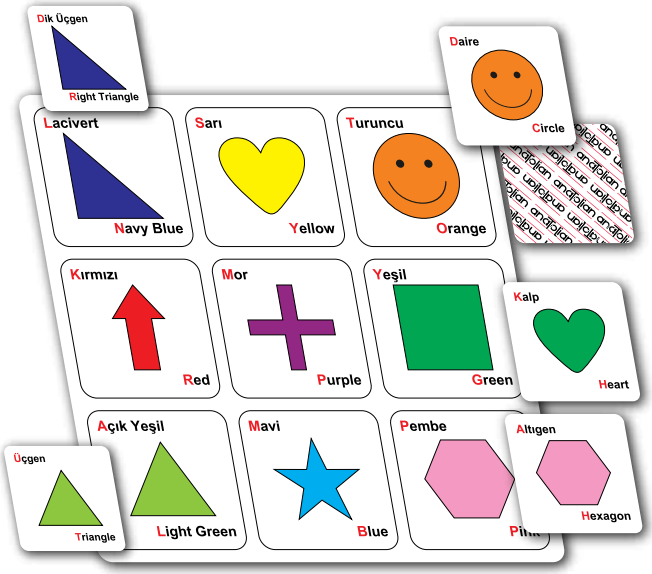


**7407**

*Tombala*
*Şekiller ve Renkler*

1-4 3+

40 parça

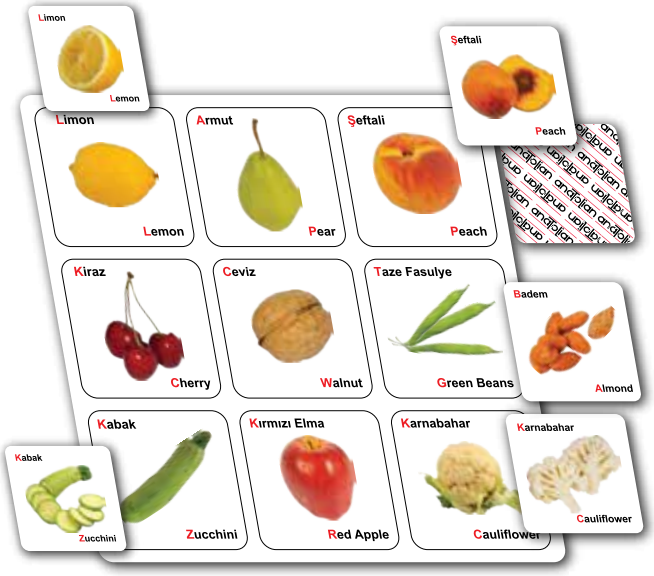


**7408**

*Tombala*
*Meyveler ve Sebzeler*

1-4 3+

60 parça

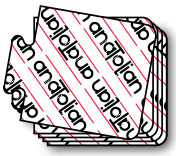

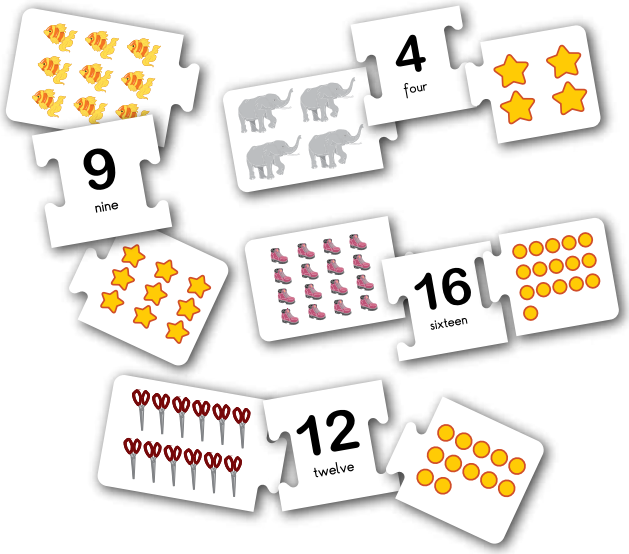


**7409**

*Sayıları Öğreniyorum*

21,5x21,5x5,2 cm

1-4 3+

48 parça

**7410** Birleştirelim Ülkeler ve Giysileri

8 698543 174108

1-4 3+

48 parça

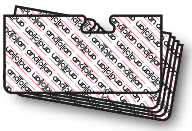

**7411** Birleştirelim Meslekler

8 698543 174115

1-4 3+

36 parça

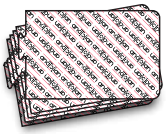

**7412** Oynayalım-Öğrenelim Olay Sıralama

8 698543 174122

1-4 3+

80 parça

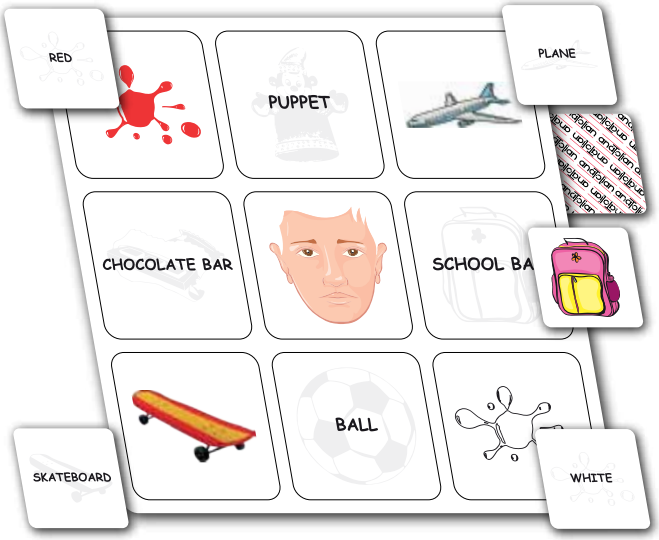


**7413** Tombala İngilizce Öğrenelim

8 698543 174139

21,5x31,5x4 cm

22 parça

3+

33x48 cm

7460 Yaban Hayat Canlıları

22 parça

3+

33x48 cm

7461 Deniz Canlıları

22 parça

3+

33x48 cm

7462 Evcil Dostlarımız

*21,5x31,5x4 cm*

**87 parça**

3+ | 49x51 cm

**7463**

*Taşıtlar ve Sürücüleri*

8 698543 174634

**100 parça**

3+ | 33x98 cm

**7464**

*Dinozorlar*

8 698543 174641

21,5x31,5x4 cm

48 parça

3+

33x46 cm

7465

Veteriner

48 parça

3+

33x46 cm

7466

Ormanda Yaşayan Canlılar

48 parça

3+

33x46 cm

7467

Tamirci

# Frame Puzzle

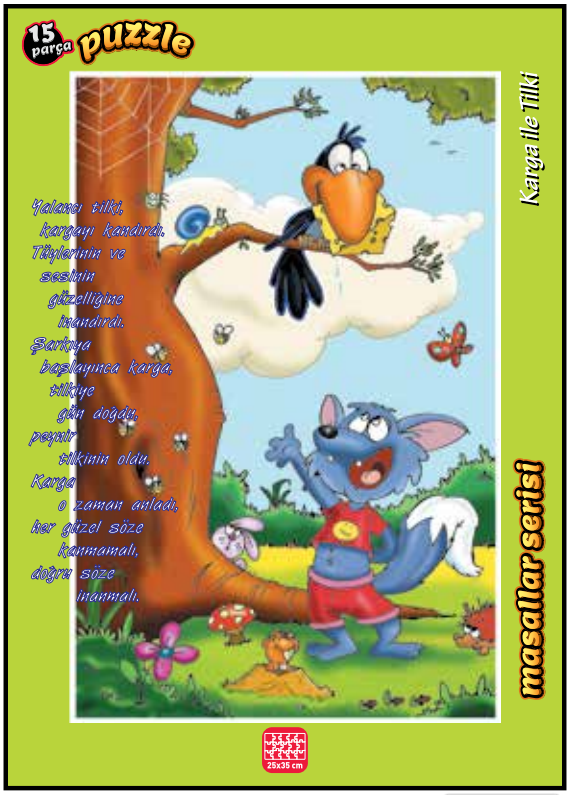


7450 Karga ile Tilki

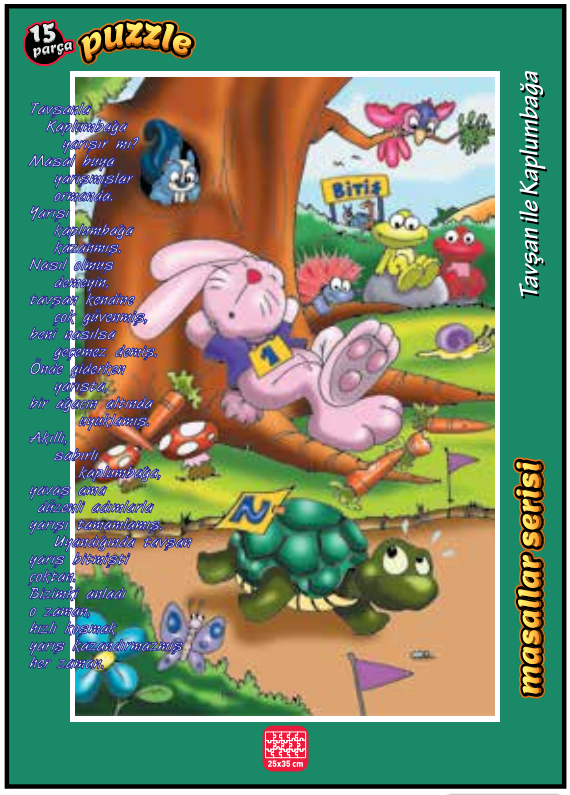


7451 Tavşan ile Kaplumbağa

25x35 cm

7453 Kurbağa Prens

7452 Ağustos Böceği ile Karıncalar

# Dizin *Index*

## 260 Parça • Piece


| BARKOD BARCODE | KOD CODE | ÜRÜN ADI PRODUCT NAME | SAYFA PAGE |
|---|---|---|---|
| 8698543132603 | 3260 | Mutluluğun Resmi / Home Sweet Home | 5 |
| 8698543132696 | 3269 | Türkiye Siyasi Haritası / Turkey Map | 11 |
| 8698543132771 | 3277 | Formula | 4 |
| 8698543132856 | 3285 | Dinozorlar Vadisi I / Dino Valley I | 6 |
| 8698543132887 | 3288 | Dinozorlar Vadisi II / Dino Valley II | 8 |
| 8698543132986 | 3298 | Denizatı Krallığı / Seahorse Kingdom | 10 |
| 8698543133075 | 3307 | Nuh'un Gemisi / Noah & the Rainbow | 10 |
| 8698543133099 | 3309 | Mustafa Kemal ATATÜRK | 5 |
| 8698543133105 | 3310 | Bahçıvan Köpekler / Puppies in a Wheelbarrow | 8 |
| 8698543133174 | 3317 | Dino Selfie | 6 |
| 8698543133181 | 3318 | Plaj Selfisi / Beach Party Selfie | 6 |
| 8698543133198 | 3319 | Dünya Haritası / World Map | 11 |
| 8698543133204 | 3320 | Söğütlü Konak / Willow Glen Estate | 3 |
| 8698543133228 | 3322 | Kedilerin Plaj Keyfi / Cats on the Beach | 4 |
| 8698543133266 | 3326 | Saklambaç / Pets Hide and Seek | 7 |
| 8698543133273 | 3327 | Oyuncu Kediler / Kittens at Play | 6 |
| 8698543133297 | 3329 | İlkbahar / Springtime Flower Shop | 5 |

| BARKOD BARCODE | KOD CODE | ÜRÜN ADI PRODUCT NAME | SAYFA PAGE |
|---|---|---|---|
| 8698543133303 | 3330 | Araba Yarışı / The Competition Has Arrived | 10 |
| 8698543133310 | 3331 | Oyun Odası / Kitten Play Bedroom | 8 |
| 8698543133327 | 3332 | Kaplan Selfisi / Tiger Selfie | 6 |
| 8698543133334 | 3333 | Minik Balerin / Little Ballet Dancer | 8 |
| 8698543133358 | 3335 | Panda / Panda Paradise | 8 |
| 8698543133365 | 3336 | Enerjik Kediler / Fluffy Kittens in the Living Room | 10 |
| 8698543133372 | 3337 | Yaz Akşamı / Evening Summer | 3 |
| 8698543133389 | 3338 | Karikatür Dünya Haritası / Cartoon World Map | 9 |
| 8698543133396 | 3339 | Astronot / Our Solar System | 5 |
| 8698543133402 | 3340 | Dost Köpekler / Dog Family | 8 |
| 8698543133419 | 3341 | Oyuncak Dolabı / Toy Cupboard Kitten | 7 |
| 8698543133426 | 3342 | Hayvan Krallığı / King in the Sky | 9 |
| 8698543133433 | 3343 | Sahildeki Köy / Village by the Sea NEW | 3 |
| 8698543133440 | 3344 | Makyaj Meraklıları / Cats Dressing Table NEW | 4 |
| 8698543133457 | 3345 | Sanatseverler / Cats and Dogs Art NEW | 7 |
| 8698543133464 | 3346 | Nuh'un Gemisi II / Noah's Ark NEW | 9 |
| 8698543174016 | 7401 | Türkiye Haritası İller | 11 |


## 500 Parça • Piece


| BARKOD BARCODE | KOD CODE | ÜRÜN ADI PRODUCT NAME | SAYFA PAGE |
|---|---|---|---|
| 8698543135338 | 3533 | Vadinin Sonundaki Ev / Home at Last | 22 |
| 8698543135345 | 3534 | Dağ Evi / Mountain Cabin | 24 |
| 8698543135352 | 3535 | Sayfiye Yeri / Village on the Water | 18 |
| 8698543135413 | 3541 | Ev Gibisi Yok / No Place Like Home | 15 |
| 8698543135482 | 3548 | Maksimum Hız / Mach Speed | 13 |
| 8698543135635 | 3563 | İstanbul'da Akşamüstü / Evening in Istanbul | 25 |
| 8698543135703 | 3570 | Kaptanın Koyu / Captain's Cove | 18 |
| 8698543135710 | 3571 | Garaj / Dayton's Garage | 16 |
| 8698543135727 | 3572 | Büyükannemin Koleksiyonu / Grandma's Dresser | 20 |
| 8698543135734 | 3573 | Söğüt Güzelliği / Willow Spring Beauty | 22 |
| 8698543135772 | 3577 | Konakta İlkbahar / Spring Cottage | 17 |
| 8698543135789 | 3578 | Mor Salkımlı Teras / Wisteria Terrace | 24 |
| 8698543135796 | 3579 | Müziğin Renkleri / Colored of Music | 18 |
| 8698543135840 | 3584 | Dostlarla Selfie / Pet Selfie | 22 |
| 8698543135857 | 3585 | Derinlerde Selfie / Ocean Selfie | 22 |
| 8698543135864 | 3586 | Şef Kool Kat / Kool Kat Kuisine | 17 |
| 8698543135871 | 3587 | Ruh İkizi / Kindred Spirits | 25 |
| 8698543135888 | 3588 | Çocuk Kitabevi / The Bookshop Kids | 25 |
| 8698543135963 | 3596 | Hayvanat Bahçesi Selfie / Zoo Selfie | 22 |
| 8698543135970 | 3597 | Gölde Akşamüstü / Village Lake Afternoon | 19 |
| 8698543135987 | 3598 | Minik Balerinler / Little Ballerinas | 24 |
| 8698543135994 | 3599 | Güneşe Doğru / Let the Sun Shine in | 25 |
| 8698543136007 | 3600 | Savaşçı Prenses / Warrior Princess | 24 |
| 8698543136021 | 3602 | Fransız Sokağı / French Walkway | 18 |
| 8698543136038 | 3603 | Dinozor Krallığı / Landscape of Dinosaurs | 20 |

| BARKOD BARCODE | KOD CODE | ÜRÜN ADI PRODUCT NAME | SAYFA PAGE |
|---|---|---|---|
| 8698543136069 | 3606 | Matruşka / Matryoshka | 19 |
| 8698543136076 | 3607 | İlk Öpücük / First Kiss | 24 |
| 8698543136083 | 3608 | Gizli Yer / Hiding Place | 14 |
| 8698543136120 | 3612 | Renkli Notalar I-II / Colorful Notes 2x500 | 16 |
| 8698543136137 | 3613 | Beyaz Kaplan / Crystal Eyes | 24 |
| 8698543136144 | 3614 | Arnavut Kaldırımı / Cobblestone Alley | 18 |
| 8698543136151 | 3615 | Zürafa / Giraffe | 23 |
| 8698543136175 | 3617 | Zürafa Selfisi / Giraffe Selfie | 22 |
| 8698543136182 | 3618 | Kediler ve Kitaplar / Kittens in the Library | 23 |
| 8698543136212 | 3621 | Doğal Terapi / Herbal Therapy | 15 |
| 8698543136229 | 3622 | Yaz Aşıkları / Endless Summer | 13 |
| 8698543136236 | 3623 | Halloween 2x500 | 16 |
| 8698543136243 | 3624 | Frida | 21 |
| 8698543136250 | 3625 | Halüsinasyon / Hallucination | 23 |
| 8698543136267 | 3626 | Tatil Evi / Isle of Palms | 14 |
| 8698543136274 | 3627 | Paris Baharı / Spring in Paris | 21 |
| 8698543136281 | 3628 | Deniz Etkisi / The Seashore View | 21 |
| 8698543136298 | 3629 | Sevimli Ayı / Hunky Bear 2 | 21 |
| 8698543136304 | 3630 | Rüzgâr / Wind NEW | 15 |
| 8698543136311 | 3631 | Geyşa / Geisha NEW | 17 |
| 8698543136328 | 3632 | Şımarık Kediler / Naughty Kittens NEW | 20 |
| 8698543136335 | 3633 | Romantik Venedik / Romantic Venice NEW | 19 |
| 8698543136342 | 3634 | Route 66 NEW | 13 |
| 8698543136359 | 3635 | 60'lar / 1960s NEW | 14 |


## 1000 Parça • Piece


| BARKOD BARCODE | KOD CODE | ÜRÜN ADI PRODUCT NAME | SAYFA PAGE |
|---|---|---|---|
| 8698543110045 | 1004 | Paris'te Akşamüstü / Seine Sunset | 44 |
| 8698543110090 | 1009 | Denizin Altında / Undersea | 46 |
| 8698543110175 | 1017 | Colosseum | 37 |
| 8698543110199 | 1019 | Kırmızı Chopper / Red Chopper | 40 |
| 8698543110205 | 1020 | Bahçenin Renkleri / Victorian Garden | 35 |
| 8698543110236 | 1023 | Londra'da Günbatımı / Westminster Sunset | 51 |
| 8698543110243 | 1024 | Dağevinde Günbatımı / Sunset Cabin | 37 |
| 8698543110250 | 1025 | Denize Ait / Marine to Life | 44 |
| 8698543110304 | 1030 | Aile Toplantısı / Cat Family Reunion | 30 |

| BARKOD BARCODE | KOD CODE | ÜRÜN ADI PRODUCT NAME | SAYFA PAGE |
|---|---|---|---|
| 8698543110328 | 1032 | Kulübe / Country Shed | 39 |
| 8698543110335 | 1033 | Gezegenler / Planets in Space | 43 |
| 8698543110373 | 1037 | Pink Tree | 33 |
| 8698543110403 | 1040 | Tower Bridge | 51 |
| 8698543110434 | 1043 | Gülümse / Africa Smile | 49 |
| 8698543110458 | 1045 | Baharatlı Dünya Haritası / Herbal World Map | 49 |
| 8698543110465 | 1046 | Renk Üçlüsü / Color Trio | 33 |
| 8698543110489 | 1048 | Kurt Bakışı / The Stare of the Wolf | 48 |
| 8698543110526 | 1052 | Kanka / Buddy | 40 |

# Dizin *Index*

## 1000 Parça • Piece


| BARKOD BARCODE | KOD CODE | ÜRÜN ADI PRODUCT NAME | SAYFA PAGE |
|---|---|---|---|
| 8698543110533 | 1053 | Hediyelik Eşya Dükkanı / Quaint Village Shops | 44 |
| 8698543110540 | 1054 | Afrika Renkleri / African Colours | 33 |
| 8698543110595 | 1059 | Times Square | 47 |
| 8698543110649 | 1064 | Haylaz Köpekler / Naughty Puppies | 30 |
| 8698543110656 | 1065 | Pencere Kedileri / Window Cats | 41 |
| 8698543110663 | 1066 | Çiçek Pazarı / The Flower Market | 36 |
| 8698543110687 | 1068 | Toscana Keyfi / Biking in Tuscany | 44 |
| 8698543110694 | 1069 | Limandaki Galeri / Harbour Gallery | 28 |
| 8698543110700 | 1070 | Paris'te Bir Gece / Paris at Night | 36 |
| 8698543110717 | 1071 | Frida Kahlo | 51 |
| 8698543110724 | 1072 | Kızıl Kadın / Crimson Rose | 41 |
| 8698543110779 | 1077 | Mustafa Kemal ATATÜRK | 42 |
| 8698543110793 | 1079 | Kurt Timi / Wolf Team | 32 |
| 8698543110809 | 1080 | Eyfel | 27 |
| 8698543110830 | 1083 | Aşkın Dansı / Lift My Heart 2 | 36 |
| 8698543110861 | 1086 | Zarafet / Saccharine | 34 |
| 8698543110878 | 1087 | Hoş Kadın / Delightful Woman | 37 |
| 8698543110885 | 1088 | Kıyı Merdivenleri / Stairs To The Sea | 38 |
| 8698543110892 | 1089 | Kiraz Ağacı / Cherry Blossom Cottage | 33 |
| 8698543110908 | 1090 | Sempatik Konser / Simpatico | 29 |
| 8698543110915 | 1091 | Paris Teras Manzarası / Paris Roof Terrace | 41 |
| 8698543110946 | 1094 | Kelebekler / Lots of Butterflies | 49 |
| 8698543110953 | 1095 | Marilyn II | 40 |
| 8698543110977 | 1097 | Vahşi Kaplan / Wild Tiger | 39 |
| 8698543110984 | 1098 | Sahilde Günbatımı / Coastal Town At Sunset | 39 |
| 8698543110991 | 1099 | Panda / Rainbow Panda | 32 |
| 8698543111028 | 1102 | Tropikal Parti / Dogs Drinking Smoothies on a Tropical Beach | 30 |
| 8698543111035 | 1103 | Yeni Yıl Kedileri / Christma Cat Stamp Collection | 35 |
| 8698543111059 | 1105 | Yılbaşı / Seasons House | 46 |
| 8698543111097 | 1109 | Sihirli Kış / Winter Magic | 51 |
| 8698543111103 | 1110 | Aslan / The Lion | 30 |
| 8698543111127 | 1112 | Ritmik Kuru Kafa / Day of the Start | 46 |
| 8698543111141 | 1114 | Mutfak Kedileri / Kittens in the Kitchen | 35 |
| 8698543111158 | 1115 | Balerin ve Dostu / Ballerina and her Puppy | 37 |
| 8698543111165 | 1116 | Gitar Koleksiyonu / Guitar Collection | 29 |
| 8698543111189 | 1118 | Olimpos / Olympos | 30 |
| 8698543111196 | 1119 | Bale Stüdyosu / Ballet Studio | 50 |
| 8698543111202 | 1120 | Taj Mahal | 37 |
| 8698543111219 | 1121 | Gökkuşağı / Ocean Panorama | 46 |
| 8698543111226 | 1122 | Kaktüsler / Cacti Pots | 33 |
| 8698543111233 | 1123 | Doğu'nun Çiçekleri / Flowers of the East | 40 |
| 8698543111240 | 1124 | Otostopçu / American Gypsy | 48 |
| 8698543111295 | 1129 | Mutluluk / Rising Time of Happiness | 31 |

| BARKOD BARCODE | KOD CODE | ÜRÜN ADI PRODUCT NAME | SAYFA PAGE |
|---|---|---|---|
| 8698543111301 | 1130 | Rengârenk Buketler / Flowers in Vases | 38 |
| 8698543111318 | 1131 | Bilge Kişi / Wicasa | 37 |
| 8698543111325 | 1132 | Fırça Darbeleri / Painting Up a Storm | 38 |
| 8698543111332 | 1133 | Teneffüs / Naughty Dogs | 45 |
| 8698543111349 | 1134 | Paris Cafe / Cafe des Paris | 43 |
| 8698543111356 | 1135 | Kütüphane / Library | 49 |
| 8698543111363 | 1136 | İtalya Sahili / Cetara Italy | 50 |
| 8698543111370 | 1137 | Romantik Piknik / Picnic by the River | 49 |
| 8698543111387 | 1138 | Armoni / Violin Music Desk | 34 |
| 8698543111394 | 1139 | Cinque Terre | 51 |
| 8698543111424 | 1142 | Akvaryum Etkisi / Kittens and Aquarium NEW | 45 |
| 8698543111431 | 1143 | Pijama Partisi / Doggies in the Bedroom NEW | 28 |
| 8698543111448 | 1144 | Natürmort / Dutch Still Life NEW | 48 |
| 8698543111455 | 1145 | Uyuyan Güzel / The Rose Bower NEW | 31 |
| 8698543111462 | 1146 | Anne Mutfağı / Mother Kitchen NEW | 35 |
| 8698543111479 | 1147 | İstasyon / At the Train Station NEW | 32 |
| 8698543111486 | 1148 | Antikacı / Antique Shoppe NEW | 50 |
| 8698543111493 | 1149 | Gizli Bahçe / Secret Garden NEW | 44 |
| 8698543111509 | 1150 | Amsterdam NEW | 47 |
| 8698543111516 | 1151 | Kitap Keyfi / Morning Reading NEW | 36 |
| 8698543111523 | 1152 | Çiçekli Kütüphane / Hidden Reading NEW | 39 |
| 8698543111530 | 1153 | Mara Despina NEW | 34 |
| 8698543111547 | 1154 | Hollywood Stars NEW | 29 |
| 8698543111554 | 1155 | Yeşilçam Yıldızları NEW | 42 |
| 8698543111561 | 1156 | Huzur / Tranquility NEW | 41 |
| 8698543111578 | 1157 | Balat NEW | 27 |
| 8698543111585 | 1158 | Galata NEW | 27 |
| 8698543130487 | 3048 | Mutluluğun Resmi / Home Sweet Home | 46 |
| 8698543130852 | 3085 | Teras Cafe II / Overlook Cafe II | 43 |
| 8698543130876 | 3087 | Venedik Sokakları II / Streets of Venice II | 31 |
| 8698543131026 | 3102 | Kara İnci / Black Pearl | 43 |
| 8698543131163 | 3116 | Mahşerin Dört Atı / The Four Horses of Apocalypse | 38 |
| 8698543131170 | 3117 | Koydaki Bahçe / Harbor Garden | 38 |
| 8698543131248 | 3124 | Ev Gibisi Yok / No Place Like Home | 28 |
| 8698543131255 | 3125 | Kız Kulesi | 27 |
| 8698543131293 | 3129 | Porto Gölü / Lago Del Porto | 35 |
| 8698543131675 | 3167 | Kız Kulesi Nostalji | 42 |
| 8698543131712 | 3171 | Ortaköy Cami Nostalji | 42 |
| 8698543131828 | 3182 | Cuma Akşamı / Friday Night | 40 |
| 8698543131866 | 3186 | Hayvan Sevgisi / Pets to Love | 45 |
| 8698543131927 | 3192 | Montmartre'de Bahar / Montmartre Spring | 43 |
| 8698543131941 | 3194 | Sultanahmet Cami | 46 |


## 1024 Parça • Piece


| BARKOD BARCODE | KOD CODE | ÜRÜN ADI PRODUCT NAME | SAYFA PAGE |
|---|---|---|---|
| 8698543110120 | 1012 | Dört Mevsim / Four Seasons | 53 |
| 8698543110144 | 1014 | Kadınlar Orkestrası / Ladies Orchestra | 53 |
| 8698543110571 | 1057 | Aşkın Tonu / Love Tone | 53 |

| BARKOD BARCODE | KOD CODE | ÜRÜN ADI PRODUCT NAME | SAYFA PAGE |
|---|---|---|---|
| 8698543110823 | 1082 | Tutkulu Dans / Lift My Heart 1 | 53 |
| 8698543111004 | 1100 | Mucize Baron / Baron in Bloom | 53 |
| 8698543111110 | 1111 | Kahve Molası / Coffee Break | 53 |


## 1500 Parça • Piece


| BARKOD BARCODE | KOD CODE | ÜRÜN ADI PRODUCT NAME | SAYFA PAGE |
|---|---|---|---|
| 8698543137516 | 3751 | Kahire'de Halı Pazarı / A Carpet Sale in Cairo | 59 |
| 8698543137554 | 3755 | Kaplumbağa Terbiyecisi / Turtle Trainer | 62 |
| 8698543137912 | 3791 | Gecenin Ruhu / Return to My Soul | 55 |

| BARKOD BARCODE | KOD CODE | ÜRÜN ADI PRODUCT NAME | SAYFA PAGE |
|---|---|---|---|
| 8698543137929 | 3792 | Yelkenli / Possibilities | 57 |
| 8698543137936 | 3793 | Türkiye Haritası | 62 |
| 8698543145221 | 4522 | Yeni Ufuklar / New Horizon | 58 |

# Dizin *Index*

## 1500 Parça • Piece


| BARKOD BARCODE | KOD CODE | ÜRÜN ADI PRODUCT NAME | SAYFA PAGE |
|---|---|---|---|
| 8698543145290 | 4529 | Kuğular ve Kır Evi / The Swan Cottage | 56 |
| 8698543145313 | 4531 | San Francisco Sokakları / Cable Car Heaven | 57 |
| 8698543145429 | 4542 | Paris Sokakları / Paris Street Life | 56 |
| 8698543145474 | 4547 | Göl Kıyısı / Lakeside | 60 |
| 8698543145481 | 4548 | Londra / London | 56 |
| 8698543145498 | 4549 | Çiçeklerin Gücü / Flower Power | 59 |
| 8698543145528 | 4552 | Paris'te Buluşalım / Meet Me in Paris | 57 |
| 8698543145535 | 4553 | Kanal Cafe / Canal Cafe Venice | 61 |
| 8698543145542 | 4554 | Kano Keyfi / Resting Canoe | 61 |
| 8698543145559 | 4555 | Mustafa Kemal ATATÜRK | 61 |
| 8698543145566 | 4556 | Çiçekli Ev / Spring Cottage In Full Bloom | 59 |
| 8698543145573 | 4557 | Avrupa Haritası / European World | 61 |
| 8698543145580 | 4558 | Batık Gemi / Shipwreck Sea | 58 |
| 8698543145597 | 4559 | Taşköprü Konağı / Stone Bridge Cottage | 61 |

| BARKOD BARCODE | KOD CODE | ÜRÜN ADI PRODUCT NAME | SAYFA PAGE |
|---|---|---|---|
| 8698543145603 | 4560 | Dünyayı Gezen Çerkes Kızı / Circassian Girl Traveling the World | 62 |
| 8698543145641 | 4564 | Liman Işıkları / Harbour Lights | 63 |
| 8698543145658 | 4565 | Tropikal Cennet / Tropical Paradise | 63 |
| 8698543145665 | 4566 | Kraliçe / Egyptian Queen | 60 |
| 8698543145672 | 4567 | Eski Şehir / Old Town | 57 |
| 8698543145689 | 4568 | Bungalov / Log Cabin Home | 58 |
| 8698543145696 | 4569 | Ruhsal Yolculuk / Spirit Guides | 57 |
| 8698543145702 | 4570 | Davet Hazırlığı / Toilette of a Roman Lady | 56 |
| 8698543145719 | 4571 | Kitap Dünyası / Imagination Through Reading NEW | 58 |
| 8698543145726 | 4572 | Cafe Eiffel NEW | 56 |
| 8698543145733 | 4573 | Aşk ve Düet / The Duet NEW | 55 |
| 8698543145740 | 4574 | Havana / Havana Sunset NEW | 60 |
| 8698543145757 | 4575 | Salondaki Yaramazlar / Kittens in the Living Room NEW | 59 |
| 8698543145764 | 4576 | Kuş Avcıları / The Bird Catchers NEW | 63 |


## 2000 Parça • Piece


| BARKOD BARCODE | KOD CODE | ÜRÜN ADI PRODUCT NAME | SAYFA PAGE |
|---|---|---|---|
| 8698543139008 | 3900 | Mutluluğun Resmi / Home Sweet Home | 69 |
| 8698543139039 | 3903 | Uçmanın Ruhu / Spirit of Flight | 71 |
| 8698543139114 | 3911 | Kaçış / Escape | 69 |
| 8698543139305 | 3930 | Anılar Sokağı / A Moment on Memory Lane | 71 |
| 8698543139336 | 3933 | Eski Ev / Oldlook Cabin | 69 |
| 8698543139350 | 3935 | Dünya Haritası / World Map | 71 |
| 8698543139367 | 3936 | Güz Evi / The Autumn Cottage | 70 |
| 8698543139374 | 3937 | London | 66 |
| 8698543139404 | 3940 | Şelaleli Konak / Stonybrook Falls Cottage | 71 |
| 8698543139411 | 3941 | Simge Yerler / Popular Landmarks | 70 |
| 8698543139442 | 3944 | Como Gölü / Lake Como | 71 |
| 8698543139459 | 3945 | Xitang Antik Şehri / Xitang Ancient Town | 68 |
| 8698543139466 | 3946 | Güneş Sistemi / Solar System | 69 |
| 8698543139480 | 3948 | Muhteşem Plaj / Wonderful Beach | 67 |
| 8698543139497 | 3949 | Kristal Göl / Crystal Lake Retreat | 65 |
| 8698543139503 | 3950 | Villagio Dal Lago | 67 |

| BARKOD BARCODE | KOD CODE | ÜRÜN ADI PRODUCT NAME | SAYFA PAGE |
|---|---|---|---|
| 8698543139510 | 3951 | Machu Picchu | 67 |
| 8698543139527 | 3952 | Venetian Cafe | 65 |
| 8698543139534 | 3953 | Colmar Canal | 66 |
| 8698543139558 | 3955 | Günbatımı / Beautiful Sunset in the Town | 70 |
| 8698543139565 | 3956 | Lello Bookshop | 69 |
| 8698543139572 | 3957 | Neuschwanstein Castle | 67 |
| 8698543139589 | 3958 | Gece Melodisi / Melody of the Night | 68 |
| 8698543139596 | 3959 | Hallstatt Lake | 70 |
| 8698543139602 | 3960 | Paris'te Atlı Karınca / Paris Day Out | 67 |
| 8698543139619 | 3961 | Paris Sokakları / Paris Ingles H | 68 |
| 8698543139626 | 3962 | Şanghay / View of Shanghai | 68 |
| 8698543139633 | 3963 | Müzik Topluluğu / Sound of Music | 68 |
| 8698543139640 | 3964 | Mavi Konak / Sunrise by the Sea NEW | 70 |
| 8698543139657 | 3965 | İmparatorluk / The Course of Empire NEW | 65 |
| 8698543139664 | 3966 | Venüs'ün Doğuşu / The Birth of Venus NEW | 66 |


## 3000 Parça • Piece


| BARKOD BARCODE | KOD CODE | ÜRÜN ADI PRODUCT NAME | SAYFA PAGE |
|---|---|---|---|
| 8698543149007 | 4900 | Göl Evi / Spring Lake Cottage | 78 |
| 8698543149045 | 4904 | Venedik'te Alacakaranlık / Venice at Dusk | 76 |
| 8698543149083 | 4908 | Ormanın Derinliği / Jungle Paradise | 74 |
| 8698543149106 | 4910 | Paris Sokakları / Streets of Paris | 76 |
| 8698543149113 | 4911 | Akdeniz'de Romantizm / Mediterranean Romance | 77 |
| 8698543149120 | 4912 | Gökkuşağı Melodisi / City of Rainbows | 77 |
| 8698543149137 | 4913 | Fractal İstanbul | 79 |
| 8698543149144 | 4914 | İtalya'dan Titreşimler / Vibrance of Italy | 75 |
| 8698543149151 | 4915 | Körfezdeki Villa / Villa On The Bay | 74 |
| 8698543149168 | 4916 | Dünya Anıtları / 360 World | 75 |
| 8698543149175 | 4917 | Güllü Konak / Rose Cottage | 79 |
| 8698543149182 | 4918 | Gizemli Kitaplık / Mystery Writers | 74 |
| 8698543149199 | 4919 | Paris'te Bahar / Blooming Paris | 74 |

| BARKOD BARCODE | KOD CODE | ÜRÜN ADI PRODUCT NAME | SAYFA PAGE |
|---|---|---|---|
| 8698543149205 | 4920 | Odyssey | 79 |
| 8698543149212 | 4921 | İstanbul 1895 | 78 |
| 8698543149229 | 4922 | Limanda Gün Sonu / Into the Sunset | 74 |
| 8698543149236 | 4923 | Harika Dünya / Wonderful World Map | 76 |
| 8698543149243 | 4924 | Sanat Galerisi / Picture Gallery | 73 |
| 8698543149250 | 4925 | Duck Lake Günbatımı / Sunrise over Duck Lake | 78 |
| 8698543149267 | 4926 | Akdeniz Akşamı / Mediterranean | 78 |
| 8698543149274 | 4927 | Hayat Ağacı / Tree of Life | 79 |
| 8698543149281 | 4928 | Dolomit Dağları / Dolomitas | 78 |
| 8698543149298 | 4929 | Lancelot and Guinevere | 73 |
| 8698543149304 | 4930 | Argentina Theatre NEW | 73 |
| 8698543149311 | 4931 | Asi Meleklerin Düşüşü / The Fall of the Rebel Angels NEW | 75 |
| 8698543149328 | 4932 | İtalya Esintisi / Italian Sunset Coast NEW | 77 |


## 4000 Parça • Piece


| BARKOD BARCODE | KOD CODE | ÜRÜN ADI PRODUCT NAME | SAYFA PAGE |
|---|---|---|---|
| 8698543152007 | 5200 | Solar Sistem / The Solar System | 82 |
| 8698543152014 | 5201 | Keyif Limanı / Good Times Harbour | 81 |
| 8698543152021 | 5202 | Dünyanın Simgeleri / World Landmarks NEW | 81 |

| BARKOD BARCODE | KOD CODE | ÜRÜN ADI PRODUCT NAME | SAYFA PAGE |
|---|---|---|---|
| 8698543152038 | 5203 | Como Gölü Keyfi / Como Terrace NEW | 82 |
| 8698543152045 | 5204 | Roma Galerisi / Gallery with Views of Modern Rome NEW | 83 |

## Aksesuarlar Accessories


| BARKOD BARCODE | KOD CODE | ÜRÜN ADI PRODUCT NAME | SAYFA PAGE |
|---|---|---|---|
| 8698543190023 | 9002 | Puzzle Yapıştırıcısı /Puzzle Glue | 84 |
| 8698543190030 | 9003 | Puzzle Halısı / Puzzle Roll | 84 |


## Çocuklar Kids


| BARKOD BARCODE | KOD CODE | ÜRÜN ADI PRODUCT NAME | SAYFA PAGE |
|---|---|---|---|
| 8698543174023 | 7402 | Domino Meyveler | 86 |
| 8698543174030 | 7403 | İlişki ve Bağlantı Kurma | 86 |
| 8698543174047 | 7404 | E. Memo Vahşi Hayvanlar | 86 |
| 8698543174054 | 7405 | E. Memo Taşıtlar | 86 |
| 8698543174061 | 7406 | E. Memo Meyveler ve Sebzeler | 87 |
| 8698543174078 | 7407 | Tombala Şekiller ve Renkler | 87 |
| 8698543174085 | 7408 | Tombala Meyveler ve Sebzeler | 87 |
| 8698543174092 | 7409 | Sayıları Öğreniyorum | 87 |
| 8698543174108 | 7410 | Birleştirelim Ülkeler ve Giysileri | 88 |
| 8698543174115 | 7411 | Birleştirelim Meslekler | 88 |
| 8698543174122 | 7412 | Oynayalım-Öğrenelim Olay Sıralama | 88 |
| 8698543174139 | 7413 | Tombala İngilizce Öğrenelim | 88 |
| 8698543174504 | 7450 | Karga ile Tilki | 92 |
| 8698543174511 | 7451 | Tavşan ile Kaplumbağa | 92 |
| 8698543174528 | 7452 | Ağustos Böceği ile Karıncalar | 92 |
| 8698543174535 | 7453 | Kurbağa Prens | 92 |
| 8698543174603 | 7460 | Yaban Hayat Canlıları | 89 |
| 8698543174610 | 7461 | Deniz Canlıları | 89 |
| 8698543174627 | 7462 | Evcil Dostlarımız | 89 |
| 8698543174634 | 7463 | Taşıtlar ve Sürücüleri | 90 |
| 8698543174641 | 7464 | Dinozorlar | 90 |
| 8698543174658 | 7465 | Veteriner | 91 |
| 8698543174665 | 7466 | Ormanda Yaşayan Canlılar | 91 |
| 8698543174672 | 7467 | Tamirci | 91 |

## KUTU, KOLİ, PALET BİLGİLERİ *BOX, PACKAGE, PALETTE INFORMATION*

| ÜRÜN PRODUCT | BOYUT DIMENSION | AĞIRLIK WEIGHT | KOLİ EBAT PACKAGE DIMENSION | KOLİ ADET PACKAGE UNITS | KOLİ AĞIRLIK PACKAGE WEIGHT | PALET ADET PALETTE UNITS |
|---|---|---|---|---|---|---|
| Puzzle 260 Parça / Piece | 26,5x19x4,5 cm / 10.4x7.5x1.8 inch | 0,35 kg / 0.778 lb | 27,5x38,5x27 cm / 10.8x15x10.6 inch | 12 | 4,23 kg / 9.336 lb | 864 |
| Puzzle 500 Parça / Piece | 26x23,5x4 cm / 10.2x9.2x1.6 inch | 0,46 kg / 1.025 lb | 26,8x48,4x27 cm / 10.6x19x10.6 inch | 12 | 5,58 kg /12.3 lb | 768 |
| Puzzle 1000 Parça / Piece | 36x25x5 cm / 14.2x9.8x2 inch | 0,79 kg / 1.74 lb | 32,8x36,7x25,8 cm / 13x14.4x10.1 inch | 6 | 4,75 kg /10.44 lb | 432 |
| Puzzle 1024 Parça / Piece | 36x25x5 cm / 14.2x9.8x2 inch | 0,89 kg / 1.97 lb | 32,8x36,7x25,8 cm / 13x14.4x10.1 inch | 6 | 5,36 kg /11.82 lb | 432 |
| Puzzle 1500 Parça / Piece | 36x25x5 cm / 14.2x9.8x2 inch | 1,01 kg / 2.22 lb | 32,8x36,7x25,8 cm / 13x14.4x10.1 inch | 6 | 6,06 kg /13.32 lb | 432 |
| Puzzle 2000 Parça / Piece | 36x25x7,5 cm / 14.2x9.8x3 inch | 1,30 kg / 2.86 lb | 36,4x47,8x25,8 cm / 14.3x18.8x10.1 inch | 6 | 5,23 kg /11.52 lb | 288 |
| Puzzle 3000 Parça / Piece | 36x25x7,5 cm / 14.2x9.8x3 inch | 1,96 kg / 4.33 lb | 36,4x47,8x25,8 cm / 14.3x18.8x10.1 inch | 6 | 7,86 kg /17.32 lb | 288 |
| Puzzle 4000 Parça / Piece | 36x25x9 cm / 14.2x9.8x3.5 inch | 2,30 kg / 5.07 lb | 36,4x47,8x25,8 cm / 14.3x18.8x10.1 inch | 5 | 12,30 kg /27.11 lb | 189 |
| Puzzle Yapıştırıcısı / Puzzle Glue | 5,5x5,5x10,5 cm / 2.16x2.16x4.16 inch | 0,18 kg / 0.4 lb | 12,5x36,0x12,0 cm / 4.92x14.17x4.72 inch | 12 | 6,74 kg /14.85 lb | --- |
| Puzzle Halısı / Puzzle Roll | 21,6x51,5x11 cm /8.50x20.27x4.33 inch | 1,23 kg / 2.71 lb | 44,5x52x35,5 cm / 17.51x20.47x13.97 inch | 6 | 8,20 kg /18 lb | --- |

**Telif Hakları © 2024 PERRE Grup. Tüm hakları saklıdır.**

Bu eser içerisinde bulunan bütün içerik, tasarım ve materyaller, 5846 sayılı Fikir ve Sanat Eserleri Kanunu çerçevesinde her türlü mali hakları ile beraber PERRE GRUP SAN. TİC. LTD. ŞTİ.'ne aittir.

Herhangi bir şekilde izinsiz kopyalanması yasa dışıdır.

***Copyright © 2024 PERRE Group. All rights reserved.***

*All content, design, and other materials contained within this publication belong to PERRE Group.*

*No part of this publication may be reproduced, distributed, or transmitted in any form or by any means, including photocopying, recording, or other electronic or mechanical methods, without the prior written permission of PERRE Group.*

anatolianpuzzle
anatolianpuzzle
anatolianpuzzle
anatolianpuzzle
anatolianpuzzle
anatolianpuzzle
anatolianpuzzle
anatolianpuzzleus
anatolianpuzzleus

2024 KOLEKSİYONU
2024 COLLECTION

Dikey
Vertical

Kare
Square

Yatay
Horizontal

Panoramik Dikey
Panoramic Vertical

Panoramik Yatay
Panoramic Horizontal

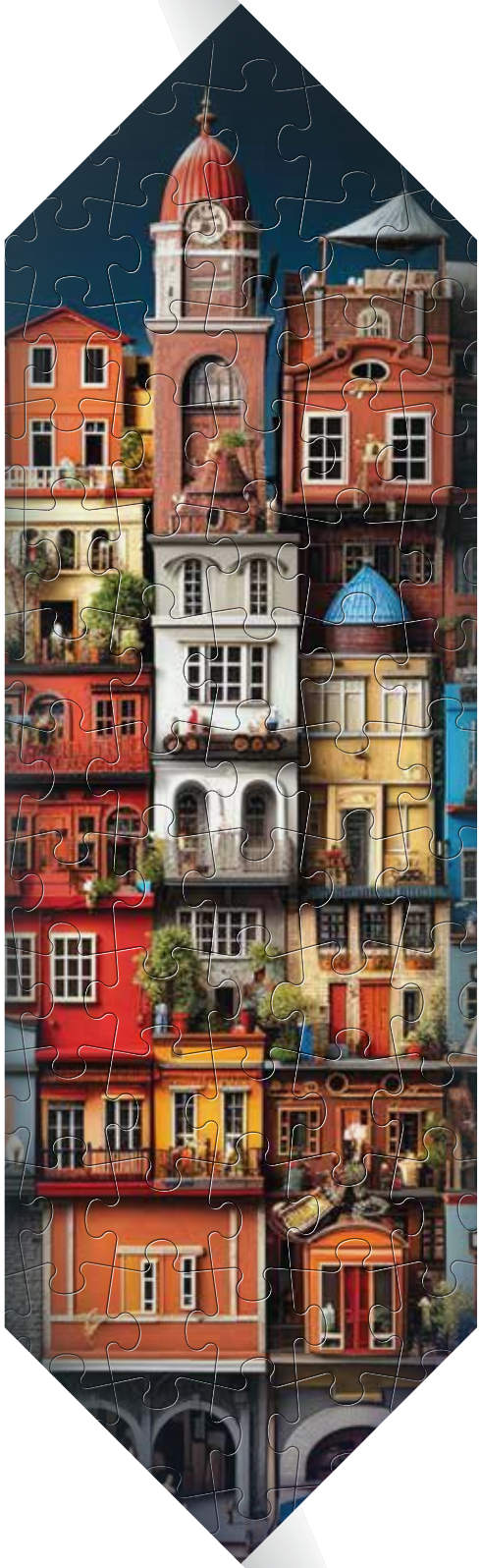

500 260 1000 1024 1500 2000 3000 4000

anatolian
PUZZLE OF THE WORLD

Saray Mh. Aksoy Cd. No: 22
Kahramankazan, Ankara /Turkey
+90(312)3541889
anatolian.com.tr
perre@perregroup.com